

Creating Better Solutions

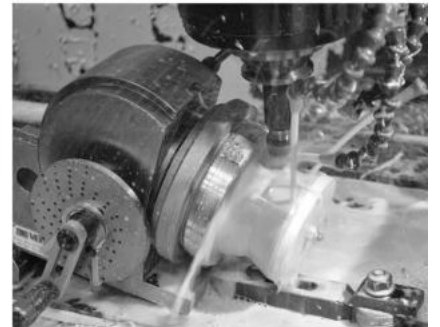

ALLFORM

Home Additions

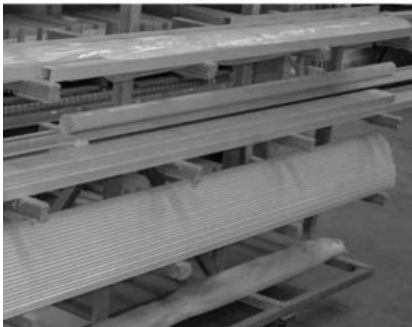

Component Catalogue



47 Cassola Pl,
Penrith NSW 2750



02 4729 5500



sales@allform.com.au

Version 19 July 2020

This page was intentionally left blank

Allform Home Additions

Component Catalogue | July 2020

Prepared for | Web

Allform has been building since 2001. We have since expanded into manufacturing and wholesale but it is our background and experience as builders that has provided us with a distinct advantage within the industry.

We offer competitive wholesale pricing to registered contractors, covering a range of products from those we manufacture to other products which we can order in. This could range from either a couple of custom made brackets to a complete kit for a specific job. We will work with you to provide the materials you need.

Allform products are designed to work together but may also suit applications with other external products. Reference must be made to engineering to determine whether an Allform product is suitable for a specific purpose.

Our product descriptions are indicative of sizing rather than actual dimensions and care should be taken in this regard. All diagrams and photos included in this catalogue are of a generic nature and therefore not to scale.

Please note that information contained within this catalogue is subject to change without notice.

sales@allform.com.au | 02 4729 5500

www.allform.com.au

Contents

Section 1 – Beams & Accessories	11
Allform Roll Form Beams/Bearers/Joists	11
Rectangular Hollow Section (RHS) Beams	12
Wide-Span Beams.....	13
Other Beams.....	14
90 Degree Beam End Caps.....	15
Half Beam End Caps.....	16
Extended Beam End Caps	17
Double Beam End Caps.....	18
22.5 Degree Beam End Caps.....	19
45 Degree Beam End Caps.....	20
Beam Brackets	21
Top Plate Wall Mount.....	21
Joist to Bearer Cross Over Bracket.....	22
Ledger Beam Support Bracket	22
Section 2 – Rafter & Truss Accessories	23
Rafter to Beam End Caps 5°	23
Rafter to Beam End Caps 22.5°	24
Rafter to Beam Post End Caps 22.5°	25
Rafter to Ridge Beam End Caps 5°	26
Rafter to Ridge Beam End Caps 22.5°	27
Truss Top Connectors 22.5°	28
Truss End Cap Channels	29
Truss Beam End Caps.....	30
Hip End Beam Caps - Top	31
Hip End Beam Caps - Bottom	32
Hip Adapters.....	33
Rafter Brackets	34
Fascia Brackets.....	35
Section 3 - Posts & Piers	37
Posts	37
Steel Post Bases	38
Welded Steel Post Bases.....	38

Post Connectors.....	39
Posts Accessories.....	40
Adjustable Piering System	41
Section 4 – Decking, Flooring, Stairs & Screens.....	42
Flooring.....	42
Bamboo	43
Vinyl Planks	44
Engineered Flooring	45
Laminate.....	47
Aluminium Profile for Flooring	48
Scotia	49
Stair Nosing	49
Underlay.....	50
Under Floor Insulation.....	50
Compressed Sheeting	51
Particle Board.....	51
Aluminium Decking.....	52
Aluminium Decking- Knotwood	53
Merbau Timber Decking.....	54
Balustrades	55
Gate Accessories.....	56
Glass.....	57
Steel Handrail Components for Glass Balustrades	58
Aluminium Handrail Components for Glass Balustrades.....	59
Slat Fencing System	60
Extruded Posts and Accessories for Slats.....	61
New Extrusion- Central Slat Support	61
Aluminium Slats.....	62
Louvres	63
Screens and Mesh.....	64
Screen Door Components	64
Hinges.....	65
Pet Doors.....	65
Steel Framed Stairs	66
Stair Tread Bracket	66
Concrete	67

Section 5 – Stormwater & Drainage	68
65mm & 80mm Components.....	68
90 mm Components.....	69
Other Components.....	69
Metal Stormwater Components.....	70
Section 6 – Trim Angles	71
Aluminium Trim Angle.....	71
Aluminium T-Section.....	71
Section 7 – Silicone, Paint & Lubricant	73
Silicone and Sealant.....	73
Paint & Primers.....	74
Lubricant.....	75
Section 8 - Fasteners	77
Metal Tekes.....	77
Timber Tekes.....	78
Decking Coil.....	78
Rivets.....	79
Masonry Screw Anchors.....	80
Cuphead Bolt & Nut.....	80
Hex Head Bolt & Nut.....	81
Allthread Rod & Nut.....	81
Nutsert & Bolt.....	82
Washers.....	82
Beam Bolt Kits.....	83
Fan Bracket Kits.....	84
Fan Bracket Components.....	84
Nail in Anchors.....	85
Chemical Fasteners.....	86
Section 9 - Roofing	87
Allform Roof Sheet.....	87
Roof Profile Foam Insert.....	88
Aluminium Back Channel.....	88
Back Channel Foam.....	89
Allform Flashings.....	90
Allform Gutter.....	91
Structural Gutter Bracket.....	92

Allform Gutter Clips	92
Quad Gutter and Accessories	93
Steel Fascia and Accessories	94
Corrugated Sheet	95
Spacemaker by Versiclad	96
Spacemaker Flashings	96
Corrolink by Versiclad	97
Corrolink-S by Versiclad	97
Double Corrolink by Versiclad	98
Double Corrolink-S by Versiclad	98
Versalink by Versiclad	99
Versalink 1000 by Versiclad	99
Multidek by Versiclad	100
Ceilink by Versiclad	101
Ceilink Accessories	101
Versiclad Flashings	102
Solarspan® by Bondor	103
Solarspan® Flashings	104
Insulroof® by Bondor	105
Polycarbonate Sheeting	106
Polycarbonate Accessories	107
Polycarbonate Light Panels	108
Light Panel Foam Insert	108
Acrylic Light Diffusers	109
Wakaflex	109
Battens	110
Holistrap	111
Insulation	112
Section 10 - Walls	113
Dado Panel	113
K-Panel® by Stramit	114
Vinyl Cladding	115
Aluminium Cladding	116
Aluminium Battens	117
Versipanel	118
Capping Channel	119

Floor Channel..... 119

Frames and Trusses..... 120

Reference Material..... 121

Glossary of Terms..... 121

Floor Ratings Tables..... 122

Colorbond Colour Range..... 124

Index..... 125



Allform Roll Form Beams used as bearers and joists in a deck subfloor.

Section 1 – Beams & Accessories

Allform Roll Form Beams/Bearers/Joists

Allform Roll Form Beam

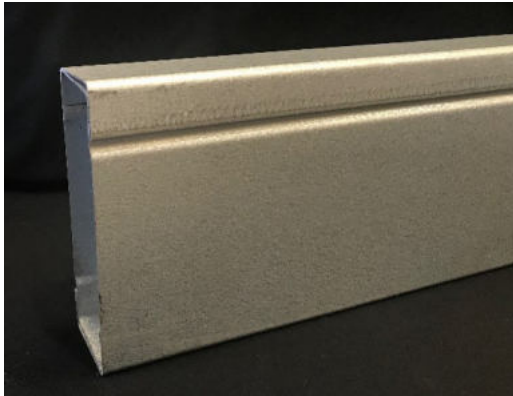

Profiled Allform Roll Form Beam



Base Materials:

Zincalume® or Aluzinc (Generic Sizes Only)
 0.80mm, G300 AZ150
 125 x 50mm
 140 x 50mm
 150 x 60mm (Zinc only)
 200 x 60mm (Zinc only)

1.0mm, G550 AZ150
 125 x 50mm (CC and Zinc only)
 140 x 50mm (CC and Zinc only)
 150 x 60mm
 200 x 60mm

Application:

This product is used as a structural member in accordance with engineering and can be used for;

- Bearers & Joists for House, Granny Flat, Extension & Decking subfloors
- Edge & Central Beams in Patio and Carport structures
- Rafter & Trusses

Profiles can also be added to all faces of the beam to increase span capacity (refer engineering) or as an alternative to a smooth faced beam.

These beams are manufactured from coil as a two part beam. Once the two pieces are clipped together they do not require any additional fastenings.

We use generic naming to describe the size of each beam but it is not indicative of the actual size, where specific measurements are required, please refer to the drawings, which can be supplied on request.

The minimum beam length is 1800mm with maximum only limited by transport requirements.

Please be advised that the plastic protective film on some beams could potentially leave a sticky residue once removed. Residue can be safely removed without damaging the surface of the beam by using Citrus Resources Orange Solv.

Beam Size	Code	Description	Base Material	Unit
125 x 50	125*	Allform RFB 125 x 50 x 0.8mm	0.8mm	BM
	125*1.0	Allform RFB 125 x 50 x 1.0mm (Cream & Zinc- for floor systems only)	1.0mm	BM
140 x 50	140*	Allform RFB 140 x 50 x 0.8mm	0.8mm	BM
	140*1.0	Allform RFB 140 x 50 x 1.0mm (Cream & Zinc- for floor systems only)	1.0mm	BM
150 x 60	150Z0.8	Allform RFB 150 x 60 x 0.8mm (Zinc only)	0.8mm	BM
	150*	Allform RFB 150 x 60 x 1.0mm	1.0mm	BM
200 x 60	200Z0.8	Allform RFB 200 x 60 x 0.8mm (Zinc only)	0.8mm	BM
	200*	Allform RFB 200 x 60 x 1.0mm	1.0mm	BM
* Available Colours				
CC	Classic Cream®	SM	Surfmist® (200 x 60 only)	
MO	Monument® (200 x 60, Limited QTY.)	TW	Thredbo White	
NS	Night Sky® (200 x 60 only)	WG	Woodland Grey® (200 x 60 only)	
PB	Paperbark®			

Timber-look Deco Imaging is available for beams up to 7.2 metre lengths

Rectangular Hollow Section (RHS) Beams

RHS Beam

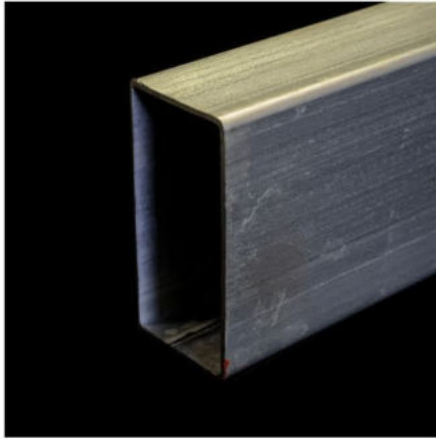

Base Materials:

C350 Galvanised steel (Duragal or equivalent internal & external coating)

Application:

RHS sections can be used as posts, purlins, rafters or edge beams.

Use of these products will need to be in accordance with engineering.

Beam Size	Code	Description	Stuct.	Unit	Sold as
75 x 50	RHS75502	75 x 50 x 2.0mm Steel Post	Yes	Each	8000mm
100 x 50	RHS100502	100 x 50 x 2.0mm Steel Post	Yes	Each	8000mm
	RHS100503	100 x 50 x 3.0mm Steel Post	Yes	Each	8000mm
150 x 50	RHS150503	150 x 50 x 3.0mm Steel Post	Yes	Each	8000mm
*Available Colours					
P	Primrose		W	Pearl White	
M	Merino				

Wide-Span Beams

Wide-Span Aluminium Beam and Insert

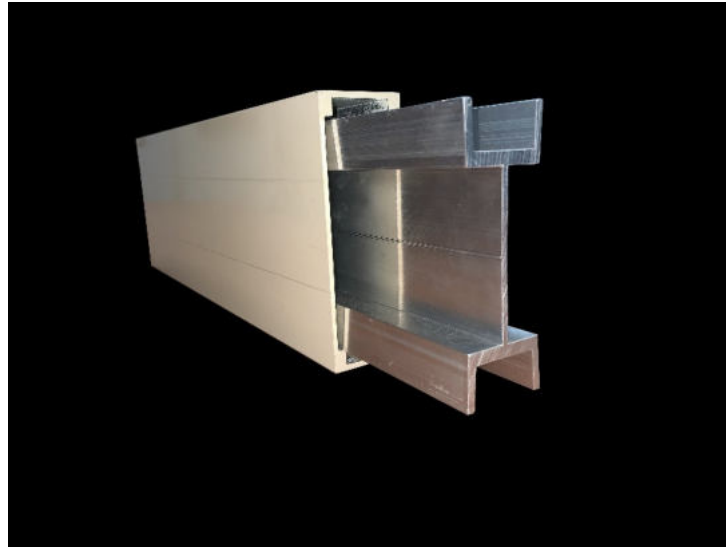

Beam		Beam		Insert	
100 x 50		150 x 50 200 x 50 250 x 50		150 x 50i 200 x 50i 250 x 50i	

Base Material:
Extruded Aluminium 6063 T5

Application:
Wide-Span beams are part of a fully engineered aluminium framing system, ideally suited for Carports, Patios, Pergolas, Screen Enclosures and Glass Enclosures.

Product will be available in extruded lengths (TBA)

The beam is used as a structural member in accordance with engineering.

The use of an Insert will increase the spanning capacity of a beam (refer engineering).

Beam Size	Code	Description	Unit
Beams			
100 x 50	WS10050Mil	Wide-Span Aluminium Beam 100 x 50mm	TBA
150 x 50	WS15050Mil	Wide-Span Aluminium Beam 150 x 50mm	TBA
200 x 50	WS20050Mil	Wide-Span Aluminium Beam 200 x 50mm	TBA
250 x 50	WS25050Mil	Wide-Span Aluminium Beam 250 x 50mm	TBA
Inserts			
150 x 50	WS15050i	Wide-Span Aluminium Beam Insert for 150 x 50mm	TBA
200 x 50	WS20050i	Wide-Span Aluminium Beam Insert for 200 x 50mm	TBA
250 x 50	WS25050i	Wide-Span Aluminium Beam Insert for 250 x 50mm	TBA
*Available Colours			
MIL *	Mill Colours available on request		

Other Beams

Universal Beam (UB)



Base Materials:

Made from Structural Steel to satisfy most engineering requirements.

Application:

The profile of this beam makes it ideal for supporting weight laterally.

This Beam is Available on Request.

Parallel Flange Channel (PFC)

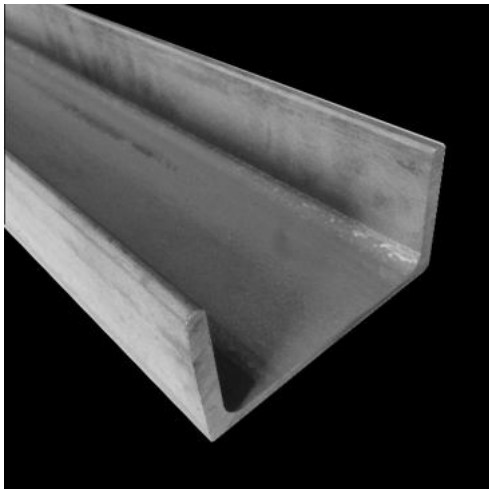

Base Materials:

Made from Structural Steel to satisfy most engineering requirements.

Application:

This profile is used for a wide variety of structural applications including floor beams.

This Beam is Available on Request.

90 Degree Beam End Caps



Base Materials:

Structural: 1.5mm Zincanneal and for Shademaster beams 1.9mm Zincanneal

Application:

This product is used for securing the end of steel or aluminium beams (Roll Formed Beam [RFB] or Rolled Hollow Section [RHS]) and providing a consistently neat finish.

The 4-hole end caps can be used in both applications i.e.: structural and/or non-structural but they are primarily designed/used for cantilevered beams.

The 8-hole version, which has an extra 4 holes pre-punched in the face of the end cap, is to be used for the correct alignment of fixings when connecting to the same sized RFB. This is to ensure the fixing screws pass through the overlapping (two base metal thicknesses) material in the RFB. The 4-hole version can be used but any incorrect alignment/fixing to another RFB will reduce the load capacity of that end cap/beam. Using the 8-hole version also allows for quicker attachment to beams, posts and masonry. It will also ensure the head of the fixing will not interfere with the attaching beam.

In hidden but exposed areas like decks, an 8-hole E-Coat only end cap is available. This will provide good protection to the end cap in these situations and is ideally suited to work with zinc beams.

Use of structural Beam End Caps needs to be in accordance with engineering.

Beam Size	Code	Description	Base Mat.	Hole	Struct.	Unit	Sold as	Box Qty
Wide-Span Aluminium Beams (WSAB)								
100x50mm	RHSBEC100904*	RHS End Cap 100 x 50 90 Deg (suits Wide-Span)	1.5	4	Yes	Each	Each	N/A
	RHSBEC100908*	RHS End Cap 100 x 50 90 Deg (suits Wide-Span)	1.5	8	Yes	Each	Each	N/A
150x50mm	WSBEC150904*	Wide-Span Beam End Cap 150 x 50 90 Deg	1.5	4	Yes	Each	Each / Box	84
	WSBEC150908*	Wide-Span Beam End Cap 150 x 50 90 Deg	1.5	8	Yes	Each	Each / Box	84
200x50mm	WSBEC200904*	Wide-Span Beam End Cap 200 x 50 90 Deg	1.5	4	Yes	Each	Each	N/A
	WSBEC200908*	Wide-Span Beam End Cap 200 x 50 90 Deg	1.5	8	Yes	Each	Each	N/A
250x50mm	WSBEC250904*	Wide-Span Beam End Cap 250 x 50 90 Deg	1.5	4	Yes	Each	Each / Box	60
	WSBEC250908*	Wide-Span Beam End Cap 250 x 50 90 Deg	1.5	8	Yes	Each	Each / Box	60
Rectangular Hollow Section (RHS) Beams								
50x50mm	RHSBEC50904*	RHS End Cap 50 x 50 90 Deg	1.5	4	Yes	Each	Each	N/A
	RHSBEC50908*	RHS End Cap 50 x 50 90 Deg	1.5	8	Yes	Each	Each	N/A
100x50mm	RHSBEC100904*	RHS End Cap 100 x 50 90 Deg	1.5	4	Yes	Each	Each	N/A
	RHSBEC100908*	RHS End Cap 100 x 50 90 Deg	1.5	8	Yes	Each	Each	N/A
150x50mm	RHSBEC150904*	RHS End Cap 150 x 50 90 Deg	1.5	4	Yes	Each	Each / Box	84
	RHSBEC150908*	RHS End Cap 150 x 50 90 Deg	1.5	8	Yes	Each	Each / Box	84
200x50mm	RHSBEC200904*	RHS End Cap 200 x 50 90 Deg	1.5	4	Yes	Each	Each / Box	60
	RHSBEC200908*	RHS End Cap 200 x 50 90 Deg	1.5	8	Yes	Each	Each / Box	60
Allform Roll Form Beams (ARFB)								
125x50mm	ARFBEC125904*	Allform RFB End Cap 125 x 50 90 Deg	1.5	4	Yes	Each	Each / Box	110
	ARFBEC125908*	Allform RFB End Cap 125 x 50 90 Deg	1.5	8	Yes	Each	Each / Box	110
140x50mm	ARFBEC140904*	Allform RFB End Cap 140 x 50 90 Deg	1.5	4	Yes	Each	Each / Box	100
	ARFBEC140908*	Allform RFB End Cap 140 x 50 90 Deg	1.5	8	Yes	Each	Each / Box	100
150x60mm	ARFBEC150904*	Allform RFB End Cap 150 x 60 90 Deg	1.5	4	Yes	Each	Each / Box	84
	ARFBEC150908*	Allform RFB End Cap 150 x 60 90 Deg	1.5	8	Yes	Each	Each / Box	84
200x60mm	ARFBEC200904*	Allform RFB End Cap 200 x 60 90 Deg	1.5	4	Yes	Each	Each / Box	60
	ARFBEC200908*	Allform RFB End Cap 200 x 60 90 Deg	1.5	8	Yes	Each	Each / Box	60
Shademaster Roll Form Beams (SRFB)								
125x50mm	SRFBEC125904*	Shademaster RFB End Cap 125 x 50 90 Deg	1.9	4	Yes	Each	Each / Box	84
	SRFBEC125908*	Shademaster RFB End Cap 125 x 50 90 Deg	1.9	8	Yes	Each	Each / Box	84
175x65mm	SRFBEC175904*	Shademaster RFB End Cap 175 x 65 90 Deg	1.9	4	Yes	Each	Each	52
	SRFBEC175908*	Shademaster RFB End Cap 175 x 65 90 Deg	1.9	8	Yes	Each	Each	52
* Available Colours						Coatings: Primer/Base Coat > Powdercoat		
C	Cream / Classic Cream® / Primrose / Yalumba		MO	Monument® / Monolith / Nocturnal (200x60 only)				
W	White / Thredbo White / Pearl White / White Bay		NS	Night Sky® / Stalco Black / Mombassa (200x60 only)				
M	Merino / Paperbark® / Melalucca / Chardonay		SM	Surfmist® / Off White (200x60 only)				
E	ECoat (only on ARFB 8hole products)		WG	Woodland Grey® / Amazing Slate Grey / Thunder Cloud (200x60 only)				
Z	Zinc primer (for own powder coating)							

Timber-look Deco Imaging is available for End Caps

Half Beam End Caps

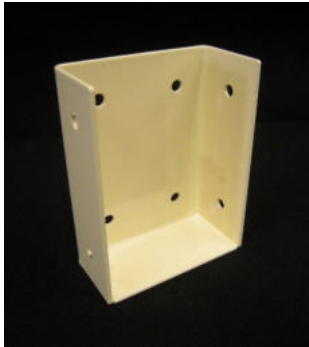

Base Materials:

Structural: 1.5mm or 1.9mm Zincanneal

Application:

Used to provide a consistently neat finish where beams have been let in/notched to an intersecting beam. i.e.: Projection beams on gables.

Whilst referred to as a half beam end cap, this is not the actual size but rather leaving 70mm to travel across with the end caps covering the notched-out section of the beam. Refer to detail in the description of the bracket for actual size.

Use of structural Beam End Caps needs to be in accordance with engineering.

Beam Size	Code	Description	Base Mat.	Hole	Struct.	Unit	Sold as	Box Qty
Allform Roll Form Beams (ARFB)								
125x50mm	ARFBEC12590H*	Allform RFB Half End Cap 125 x 50 90 Deg (57mm)	1.5	8	Yes	Each	Each	N/A
140x50mm	ARFBEC14090H*	Allform RFB Half End Cap 140 x 50 90 Deg (70mm)	1.5	8	Yes	Each	Each	N/A
150x60mm	ARFBEC15090H*	Allform RFB Half End Cap 150 x 60 90 Deg (84mm)	1.5	8	Yes	Each	Each	N/A
200x60mm	ARFBEC20090H*	Allform RFB Half End Cap 200 x 60 90 Deg (132mm)	1.5	8	Yes	Each	Each	N/A
Shademaster Roll Form Beams (SRFB)								
125x50mm	SRFBEC12590H*	Shademaster RFB Half End Cap 125 x 50 90 Deg	1.5	4	Yes	Each	Each	N/A
* Available Colours						Coatings: Primer/Base Coat > Powdercoat		
C	Cream / Classic Cream® / Primrose / Yalumba		MO	Monument® / Monolith / Nocturnal (200x60 only)				
W	White / Thredbo White / Pearl White / White Bay		NS	Night Sky® / Stalco Black / Mombassa (200x60 only)				
M	Merino / Paperbark® / Melalucca / Chardonay		SM	Surfmist® / Off White (200x60 only)				
Z	Zinc primer (for own powder coating)		WG	Woodland Grey® / Amazing Slate Grey / Thunder Cloud (200x60 only)				

Timber-look Deco Imaging is available for End Caps

Extended Beam End Caps



Base Materials:

Structural: 1.5mm or 1.9mm Zincanneal

Application:

Used when additional depth is required than can be achieved with a standard beam end cap, usually associated with areas below the gutter/fascia but care needs to be taken to ensure adequate fixing has been achieved.

Use of structural Beam End Caps needs to be in accordance with engineering.

Beam Size	Code	Description	Base Mat.	Ho le	Struc t	Unit	Sold as	Box Qty
Wide-Span Aluminium Beams (WSAB)								
100x50mm	RHSBEC10090E4*	RHS End Cap 100 x 50 90 Deg Extended 75mm (suits Wide-Span)	1.5	4	Yes	Each	Each	N/A
150x50mm	WSBEC15090E4*	Wide-Span Beam End Cap 150 x 50 90 Deg Extended 75mm	1.5	4	Yes	Each	Each	N/A
200x50mm	WSBEC20090E4*	Wide-Span Beam End Cap 200 x 50 90 Deg Extended 75mm	1.5	4	Yes	Each	Each	N/A
250x50mm	WSBEC25090E4*	Wide-Span Beam End Cap 250 x 50 90 Deg Extended 75mm	1.5	4	Yes	Each	Each	N/A
Rectangular Hollow Section (RHS) Beams								
50x50mm	RHSBEC5090E4*	RHS End Cap 50 x 50 90 Deg Extended 75mm	1.5	4	Yes	Each	Each	N/A
100x50mm	RHSBEC10090E4*	RHS End Cap 100 x 50 90 Deg Extended 75mm	1.5	4	Yes	Each	Each	N/A
150x50mm	RHSBEC15090E4*	RHS End Cap 150 x 50 90 Deg Extended 75mm	1.5	4	Yes	Each	Each	N/A
200x50mm	RHSBEC20090E4*	RHS End Cap 200 x 50 90 Deg Extended 75mm	1.5	4	Yes	Each	Each	N/A
Allform Roll Form Beams (ARFB)								
125x50mm	ARFBEC12590E4*	Allform RFB End Cap 125 x 50 90 Deg Extended 75mm	1.5	4	Yes	Each	Each	N/A
140x50mm	ARFBEC14090E4*	Allform RFB End Cap 140 x 50 90 Deg Extended 75mm	1.5	4	Yes	Each	Each	N/A
	ARFBEC14090E150*	Allform RFB End Cap 150 x 60 90 Deg Extended 150mm	1.5	4	Yes	Each	Each	N/A
150x60mm	ARFBEC15090E4*	Allform RFB End Cap 150 x 60 90 Deg Extended 75mm	1.5	4	Yes	Each	Each	50
	ARFBEC15090E150*	Allform RFB End Cap 150 x 60 90 Deg Extended 150mm	1.5	4	Yes	Each	Each	N/A
200x60mm	ARFBEC20090E4*	Allform RFB End Cap 200 x 60 90 Deg Extended 75mm	1.5	4	Yes	Each	Each	N/A
Shademaster Roll Form Beams (SRFB)								
125x50mm	SRFBEC12590E*	Shademaster RFB End Cap 125x50 90 Deg Extended 75mm	1.9	4	Yes	Each	Each	N/A
175x65mm	SRFBEC17590E*	Shademaster RFB End Cap 175x65 90 Deg Extended 75mm	1.9	4	Yes	Each	Each	N/A
* Available Colours			Coatings: Primer/Base Coat > Powdercoat					
C	Cream / Classic Cream® / Primrose / Yalumba	MO	Monument® / Monolith / Nocturnal (200x60 only)					
W	White / Thredbo White / Pearl White / White Bay	NS	Night Sky® / Stalco Black / Mombassa (200x60 only)					
M	Merino / Paperbark® / Melalucca / Chardonay	SM	Surfmist® / Off White (200x60 only)					
Z	Zinc primer (for own powder coating)	WG	Woodland Grey® / Amazing Slate Grey / Thunder Cloud (200x60 only)					

Timber-look Deco Imaging is available for End Caps

Double Beam End Caps

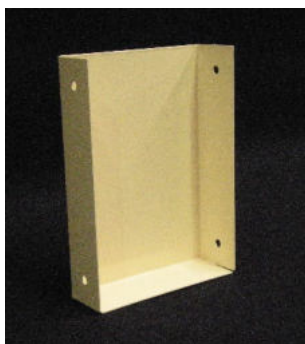

Base Materials:

Non Structural: 0.7mm or 0.9mm Zincanneal (subject to availability at time of purchase)

Structural: 1.5mm or 1.9mm Zincanneal

Application:

Non Structural (ARFB Only) - provides a neat and tidy finish to the ends of double beams and keeps a consistent approach to match structural end caps. Usually used where the beam cantilevers over a post.

Structural – where the inclusion of a support post would not be practical.

Use of structural Beam End Caps needs to be in accordance with engineering.

Beam Size	Code	Description	Base Mat.	Hole	Struct.	Unit	Sold as	Box Qty
Wide-Span Aluminium Beams (WSAB)								
100x50mm	RHSBEC10090DS4*	RHS Double End Cap 100 x 50 90 Deg (suits Wide-Span)	1.5	4	Yes	Each	Each	N/A
	RHSBEC10090DS8*	RHS Double End Cap 100 x 50 90 Deg (suits Wide-Span)	1.5	8	Yes	Each	Each	N/A
150x50mm	WSBEC15090DS4*	Wide-Span Beam Double End Cap 150 x 50 90 Deg	1.5	4	Yes	Each	Each	N/A
	WSBEC15090DS8*	Wide-Span Beam Double End Cap 150 x 50 90 Deg	1.5	8	Yes	Each	Each	N/A
200x50mm	WSBEC20090DS4*	Wide-Span Beam Double End Cap 200 x 50 90 Deg	1.5	4	Yes	Each	Each	N/A
	WSBEC20090DS8*	Wide-Span Beam Double End Cap 200 x 50 90 Deg	1.5	8	Yes	Each	Each	N/A
250x50mm	WSBEC25090DS4*	Wide-Span Beam Double End Cap 250 x 50 90 Deg	1.5	4	Yes	Each	Each	N/A
	WSBEC25090DS8*	Wide-Span Beam Double End Cap 250 x 50 90 Deg	1.5	8	Yes	Each	Each	N/A
Rectangular Hollow Section Beams (RHS)								
100x50mm	RHSBEC10090DS4*	RHS Double End Cap 100 x 50 90 Deg	1.5	4	Yes	Each	Each	N/A
	RHSBEC10090DS8*	RHS Double End Cap 100 x 50 90 Deg	1.5	8	Yes	Each	Each	N/A
150x50mm	RHSBEC15090DS4*	RHS Double End Cap 150 x 50 90 Deg	1.5	4	Yes	Each	Each	N/A
	RHSBEC15090DS8*	RHS Double End Cap 150 x 50 90 Deg	1.5	8	Yes	Each	Each	N/A
200x50mm	RHSBEC20090DS4*	RHS Double End Cap 200 x 50 90 Deg	1.5	4	Yes	Each	Each	N/A
	RHSBEC20090DS8*	RHS Double End Cap 200 x 50 90 Deg	1.5	8	Yes	Each	Each	N/A
Allform Roll Form Beams (ARFB)								
125x50mm	ARFBEC12590D4*	Allform RFB Double End Cap 125 x 50 90 Deg Non-Structural	0.7	4	No	Each	Each	N/A
	ARFBEC12590DS8*	Allform RFB Double End Cap 125 x 50 90 Deg Structural	1.5	8	No	Each	Each	N/A
140x50mm	ARFBEC14090D4*	Allform RFB Double End Cap 140 x 50 90 Deg Non-Structural	0.7	4	No	Each	Each	N/A
	ARFBEC14090DS8*	Allform RFB Double End Cap 140 x 50 90 Deg Structural	1.5	8	No	Each	Each	N/A
150x60mm	ARFBEC15090D4*	Allform RFB Double End Cap 150 x 60 90 Deg Non-Structural	0.7	4	No	Each	Each	N/A
	ARFBEC15090DS8*	Allform RFB Double End Cap 150 x 60 90 Deg Structural	1.5	8	No	Each	Each	N/A
200x60mm	ARFBEC20090D4*	Allform RFB Double End Cap 200 x 60 90 Deg Non-Structural	0.7	4	No	Each	Each	N/A
	ARFBEC20090DS8*	Allform RFB Double End Cap 200 x 60 90 Deg Structural	1.5	8	No	Each	Each	N/A
Shademaster Roll Form Beams (SRFB)								
125x50mm	SRFBEC12590DS4*	Shademaster RFB Double End Cap 125x50 90 Deg	1.9	4	Yes	Each	Each	N/A
	SRFBEC12590DS8*	Shademaster RFB Double End Cap 125x50 90 Deg	1.9	8	Yes	Each	Each	N/A
175x65mm	SRFBEC17590DS4*	Shademaster RFB Double End Cap 175x65 90 Deg	1.9	4	Yes	Each	Each	N/A
	SRFBEC17590DS8*	Shademaster RFB Double End Cap 175x65 90 Deg	1.9	8	Yes	Each	Each	N/A
* Available Colours			Coatings: Primer/Base Coat > Powdercoat					
C	Cream / Classic Cream® / Primrose / Yalumba	MO	Monument® / Monolith / Nocturnal (200x60 only)					
W	White / Thredbo White / Pearl White / White Bay	NS	Night Sky® / Stalco Black / Mombassa (200x60 only)					
M	Merino / Paperbark® / Melalucca / Chardonay	SM	Surfmist® / Off White (200x60 only)					
Z	Zinc primer (for own powder coating)	WG	Woodland Grey® / Amazing Slate Grey / Thunder Cloud (200x60 only)					

Timber-look Deco Imaging is available for End Caps

22.5 Degree Beam End Caps



Base Materials:

Structural: 1.5mm or 1.9mm Zincaneal

Application:

Left and right combinations in the pair can be used to connect at 22.5°

Also available in 45°

Use of structural Beam End Caps needs to be in accordance with engineering.

Beam Size	Code	Description	Base Mat.	Hole	Struct.	Unit	Sold as	Box Qty
Wide-Span Aluminium Beams (WSAB)								
100x50mm	RHSBEC1002254Z	RHS End Cap 100 x 50 22.5 Deg (suits Wide-Span)	1.5	4	Yes	Pair	Pair / Box	N/A
	RHSBEC1002258Z	RHS End Cap 100 x 50 22.5 Deg (suits Wide-Span)	1.5	8	Yes	Pair	Pair / Box	N/A
150x50mm	WSBEC1502254Z	Wide-Span Beam End Cap 150 x 50 22.5 Deg	1.5	4	Yes	Pair	Pair / Box	N/A
	WSBEC1502258Z	Wide-Span Beam End Cap 150 x 50 22.5 Deg	1.5	8	Yes	Pair	Pair / Box	N/A
200x50mm	WSBEC2002254Z	Wide-Span Beam End Cap 200 x 50 22.5 Deg	1.5	4	Yes	Pair	Pair / Box	N/A
	WSBEC2002258Z	Wide-Span Beam End Cap 200 x 50 22.5 Deg	1.5	8	Yes	Pair	Pair / Box	N/A
250x50mm	WSBEC2502254Z	Wide-Span Beam End Cap 250 x 50 22.5 Deg	1.5	4	Yes	Pair	Pair / Box	N/A
	WSBEC2502258Z	Wide-Span Beam End Cap 250 x 50 22.5 Deg	1.5	8	Yes	Pair	Pair / Box	N/A
Rectangular Hollow Section Beams (RHS)								
50x50mm	RHSBEC50225*	RHS End Cap 50 x 50 22.5 Deg	1.5	4	Yes	Pair	Pair / Box	N/A
100x50mm	RHSBEC100225*	RHS End Cap 100 x 50 22.5 Deg	1.5	4	Yes	Pair	Pair / Box	N/A
150x50mm	RHSBEC150225*	RHS End Cap 150 x 50 22.5 Deg	1.5	4	Yes	Pair	Pair / Box	30
200x50mm	RHSBEC200225*	RHS End Cap 200 x 50 22.5 Deg	1.5	4	Yes	Pair	Pair / Box	N/A
Allform Roll Form Beams (ARFB)								
125x50mm	ARFBEC1252254*	Allform RFB End Cap 125 x 50 22.5 Deg	1.5	4	Yes	Pair	Pair / Box	N/A
	ARFBEC1252258*	Allform RFB End Cap 125 x 50 22.5 Deg	1.5	8	Yes	Pair	Pair / Box	N/A
140x50mm	ARFBEC1402254*	Allform RFB End Cap 140 x 50 22.5 Deg	1.5	4	Yes	Pair	Pair / Box	N/A
	ARFBEC1402258*	Allform RFB End Cap 140 x 50 22.5 Deg	1.5	8	Yes	Pair	Pair / Box	N/A
150x60mm	ARFBEC1502254*	Allform RFB End Cap 150 x 60 22.5 Deg	1.5	4	Yes	Pair	Pair / Box	N/A
	ARFBEC1502258*	Allform RFB End Cap 150 x 60 22.5 Deg	1.5	8	Yes	Pair	Pair / Box	N/A
200x60mm	ARFBEC2002254*	Allform RFB End Cap 200 x 60 22.5 Deg	1.5	4	Yes	Pair	Pair / Box	24
	ARFBEC2002258*	Allform RFB End Cap 200 x 60 22.5 Deg	1.5	8	Yes	Pair	Pair / Box	24
Shademaster Roll Form Beams (SRFB)								
125x50mm	SRFBEC1252254*	Shademaster RFB End Cap 125 x 50 22.5 Deg	1.9	4	Yes	Pair	Pair / Box	45
	SRFBEC1252258*	Shademaster RFB End Cap 125 x 50 22.5 Deg	1.9	8	Yes	Pair	Pair / Box	45
175x65mm	SRFBEC1752254*	Shademaster RFB End Cap 175 x 65 22.5 Deg	1.9	4	Yes	Pair	Pair / Box	30
	SRFBEC1752258*	Shademaster RFB End Cap 175 x 65 22.5 Deg	1.9	8	Yes	Pair	Pair / Box	30
* Available Colours Coatings: Primer/Base Coat > Powdercoat								
C	Cream / Classic Cream® / Primrose / Yalumba	MO	Monument® / Monolith / Nocturnal (200x60 only)					
W	White / Thredbo White / Pearl White / White Bay	NS	Night Sky® / Stalco Black / Mombassa (200x60 only)					
M	Merino / Paperbark® / Melalucca / Chardonay	SM	Surfmist® / Off White (200x60 only)					
Z	Zinc primer (for own powder coating)	WG	Woodland Grey® / Amazing Slate Grey / Thunder Cloud (200x60 only)					

Timber-look Deco Imaging is available for End Caps

45 Degree Beam End Caps



Base Materials:

Structural: 1.5mm or 1.9mm Zincanneal

Application:

Left and right combinations in the pair can be used to connect at 45°

Also available in 22.5°

Use of structural Beam End Caps needs to be in accordance with engineering.

Beam Size	Code	Description	Base Mat.	Hole	Struct.	Unit	Sold as	Box Qty
Wide-Span Aluminium Beams (WSAB)								
100x50mm	RHSBEC100454Z	RHS End Cap 100 x 50 45 Deg (suits Wide-Span)	1.5	4	Yes	Pair	Pair / Box	N/A
	RHSBEC100458Z	RHS End Cap 100 x 50 45 Deg (suits Wide-Span)	1.5	8	Yes	Pair	Pair / Box	N/A
150x50mm	WSBEC150454Z	WSAB End Cap 150 x 50 45 Deg	1.5	4	Yes	Pair	Pair / Box	N/A
	WSBEC150458Z	WSAB End Cap 150 x 50 45 Deg	1.5	8	Yes	Pair	Pair / Box	N/A
200x50mm	WSBEC200454Z	WSAB End Cap 200 x 50 45 Deg	1.5	4	Yes	Pair	Pair / Box	N/A
	WSBEC200458Z	WSAB End Cap 200 x 50 45 Deg	1.5	8	Yes	Pair	Pair / Box	N/A
250x50mm	WSBEC250454Z	WSAB End Cap 250 x 50 45 Deg	1.5	4	Yes	Pair	Pair / Box	N/A
	WSBEC250458Z	WSAB End Cap 250 x 50 45 Deg	1.5	8	Yes	Pair	Pair / Box	N/A
Rectangular Hollow Section Beams (RHS)								
50x50mm	RHSBEC50454*	RHS End Cap 50 x 50 45 Deg	1.5	4	Yes	Pair	Pair / Box	N/A
100x50mm	RHSBEC100454*	RHS End Cap 100 x 50 45 Deg	1.5	4	Yes	Pair	Pair / Box	N/A
150x50mm	RHSBEC150454*	RHS End Cap 150 x 50 45 Deg	1.5	4	Yes	Pair	Pair / Box	22
200x50mm	RHSBEC200454*	RHS End Cap 200 x 50 45 Deg	1.5	4	Yes	Pair	Pair / Box	N/A
Allform Roll Form Beams (ARFB)								
125x50mm	ARFBEC125454*	ARFB End Cap 125 x 50 45 Deg	1.5	4	Yes	Pair	Pair / Box	25
	ARFBEC125458*	ARFB End Cap 125 x 50 45 Deg	1.5	8	Yes	Pair	Pair / Box	25
140x50mm	ARFBEC140454*	ARFB End Cap 140 x 50 45 Deg	1.5	4	Yes	Pair	Pair / Box	N/A
	ARFBEC140458*	ARFB End Cap 140 x 50 45 Deg	1.5	8	Yes	Pair	Pair / Box	N/A
150x60mm	ARFBEC150454*	ARFB End Cap 150 x 60 45 Deg	1.5	4	Yes	Pair	Pair / Box	N/A
	ARFBEC150458*	ARFB End Cap 150 x 60 45 Deg	1.5	8	Yes	Pair	Pair / Box	N/A
200x60mm	ARFBEC200454*	ARFB End Cap 200 x 60 45 Deg	1.5	4	Yes	Pair	Pair / Box	21
	ARFBEC200458*	ARFB End Cap 200 x 60 45 Deg	1.5	8	Yes	Pair	Pair / Box	21
Shademaster Roll Form Beams (SRFB)								
125x50mm	SRFBEC125454*	SRFB End Cap 125 x 50 45 Deg	1.9	4	Yes	Pair	Pair / Box	25
	SRFBEC125458*	SRFB End Cap 125 x 50 45 Deg	1.9	8	Yes	Pair	Pair / Box	25
175x65mm	SRFBEC175454*	SRFB End Cap 175 x 65 45 Deg	1.9	4	Yes	Pair	Pair / Box	18
	SRFBEC175458*	SRFB End Cap 175 x 65 45 Deg	1.9	8	Yes	Pair	Pair / Box	18
* Available Colours								
C	Cream / Classic Cream® / Primrose / Yalumba	MO	Monument® / Monolith / Nocturnal (200x60 only)					
W	White / Thredbo White / Pearl White / White Bay	NS	Night Sky® / Stalco Black / Mombassa (200x60 only)					
M	Merino / Paperbark® / Melalucca / Chardonay	SM	Surfmist® / Off White (200x60 only)					
Z	Zinc primer (for own powder coating)	WG	Woodland Grey® / Amazing Slate Grey / Thunder Cloud (200x60 only)					

Timber-look Deco Imaging is available for End Caps

Beam Brackets

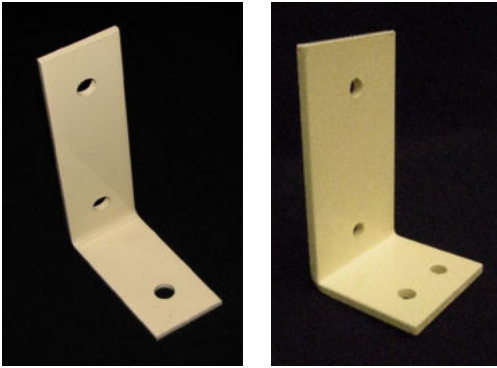

Base Materials:

G250 50 x 5mm Steel
G250 100 x 8.0mm Steel

Application:

These products are used for connecting beams to walls and posts in accordance with engineering.

Coatings:

Gal finish or Zinc coating
Primer / Base Coat
Powdercoat

Code	Description	Base Mat.	Struct.	Unit	Sold as	Box Qty
BMBRS*	Single Beam Bracket (50mm)	5	Yes	Each	Each	N/A
BMBRD*	Double Beam Bracket (100mm)	8	Yes	Each	Each	N/A
* Available Colours		Coatings: Primer/Base Coat > Powdercoat				
C	Cream / Classic Cream® / Primrose / Yalumba	M	Merino / Paperbark® / Melaluca / Chardonay			
W	White / Thredbo White / Pearl White / White Bay					

Top Plate Wall Mount



Base Materials:

50 x 1.6mm SHS Gal
G250 100 x 100 x 5mm steel
G250 50 x 5mm EA

Application:

Used to support beams over an existing roof i.e. Flyover Patio Awning

Use of this bracket needs to be in accordance with engineering.

A waterproof seal is also required where the bracket travels through the roof.

Coatings:

Gal finish

Code	Description	Struct.	Unit	Sold as	Box Qty
TPWM	Top Plate Wall Mount – 500mm	Yes	Each	Each	8

Joist to Bearer Cross Over Bracket

Base Materials:

1.5mm Zincanneal

Application:

This bracket is used to fix beams/joists over the top of beams/bearers.
Alternate connector to the top of a Top Plate Wall Mount

Coatings:

Zinc Coated
Powdercoat on request

Beam Type	Code	Description	Hole	Struct.	Unit	Sold as	Box Qty
AFRB/RHS	JBCB5050	Joist to Bearer Cross Over Bracket – 50mm over 50mm	8	Yes	Each	Each/Box	N/A
AFRB	JBCB5060	Joist to Bearer Cross Over Bracket – 50mm over 60mm	8	Yes	Each	Each/Box	N/A
ARFB	JBCB6060	Joist to Bearer Cross Over Bracket – 60mm over 60mm	8	Yes	Each	Each/Box	N/A

Ledger Beam Support Bracket

Base Materials:

50 x 5mm Duragal Flatbar

Application:

Separate supports to ledger beams. Typical spacing 2400.

Coatings:

Zinc
Powdercoat on request

Beam Type	Code	Description	Hole	Struct.	Unit	Sold as	Box Qty
125x50	LBSB50	Ledger Beam support Bracket- 50mm	3	Yes	Each	Each/Box	N/A
140x50	LBSB50	Ledger Beam support Bracket- 50mm	3	Yes	Each	Each/Box	N/A
150x60	LBSB60	Ledger Beam support Bracket- 60mm	3	Yes	Each	Each/Box	36
200x60	LBSB60	Ledger Beam support Bracket- 60mm	3	Yes	Each	Each/Box	36

Section 2 – Rafter & Truss Accessories

Rafter to Beam End Caps 5°



Base Materials:

1.5mm Zincaneal

Application:

This is a specific product used to assist with rafters for roofing that requires a 5° fall. The 8 hole end cap can be installed flush to top of the front beam or set down for the batten line to finish flush with the top of the beam. This may also negate the need for a separate end batten as the front beam can also be used as the fixing batten.

The 4 hole end cap provides a neat and tidy finish where the rafter is to cantilever over the beam (Joist to Bearer Cross over Bracket to be used to assist in the process). Fascia or gutter can also be fixed to the face of the end cap.

Use of structural Beam End Caps needs to be in accordance with engineering.

Beam Size	Code	Description	Base Mat.	Hole	Struct.	Unit	Sold as	Box Qty
Wide-Span Aluminium Beams (WSAB)								
100x50mm	RHSRBEC51004*	RHS to Rafter End Cap 5° 100 x 50 (suits Wide-Span)	1.5	4	Yes	Each	Each	120
	RHSRBEC51008*	RHS to Rafter End Cap 5° 100 x 50 (suits Wide-Span)	1.5	8	Yes	Each	Each	120
Rectangular Hollow Section (RHS) Beams								
50x50mm	RHSRBEC5504*	RHS to Rafter End Cap 5° 50 x 50	1.5	4	Yes	Each	Each	N/A
	RHSRBEC5508*	RHS to Rafter End Cap 5° 50 x 50	1.5	8	Yes	Each	Each	N/A
100x50mm	RHSRBEC51004*	RHS to Rafter End Cap 5° 100 x 50	1.5	4	Yes	Each	Each	120
	RHSRBEC51008*	RHS to Rafter End Cap 5° 100 x 50	1.5	8	Yes	Each	Each	120
* Available Colours						Coatings: Primer/Base Coat > Powdercoat		
C	Cream / Classic Cream® / Primrose / Yalumba		M	Merino / Paperbark® / Melalucca / Chardonay				
W	White / Thredbo White / Pearl White / White Bay		Z	Zinc primer (for own powder coating)				

Rafter to Beam End Caps 22.5°

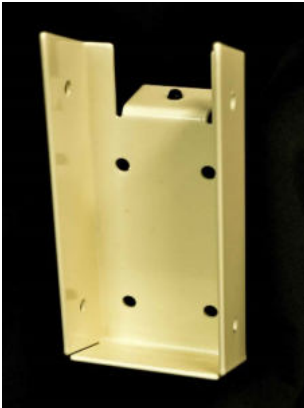
Base Materials:

1.5mm or 1.9mm Zincanneal

Application:

This is a specific product used for connecting gable rafters and/or trusses to projection/side beam at 22.5°.

Use of structural Beam End Caps needs to be in accordance with engineering.

Beam Size	Code	Description	Base Mat.	Hole	Struct.	Unit	Sold as	Box Qty
Wide-Span Aluminium Beams (WSAB)								
100x50mm	RHSRBEC1008*	RHS to Rafter End Cap 100 x 50 (suits Wide-Span)	1.5	8	Yes	Each	Each	N/A
150x50mm	WSRBEC1508*	WSAB to Rafter End Cap 150 x 50	1.5	8	Yes	Each	Each	N/A
200x50mm	WSRBEC2008*	WSAB to Rafter End Cap 200 x 50	1.5	8	Yes	Each	Each	N/A
250x50mm	WSRBEC2508*	WSAB to Rafter End Cap 250 x 50	1.5	8	Yes	Each	Each	N/A
Rectangular Hollow Section (RHS) Beams								
50x50mm	RHSRBEC508*	RHS to Rafter End Cap 50 x 50	1.5	8	Yes	Each	Each	N/A
100x50mm	RHSRBEC1008*	RHS to Rafter End Cap 100 x 50	1.5	8	Yes	Each	Each	N/A
150x50mm	RHSRBEC1508*	RHS to Rafter End Cap 150 x 50	1.5	8	Yes	Each	Each	N/A
200x50mm	RHSRBEC2008*	RHS to Rafter End Cap 200 x 50	1.5	8	Yes	Each	Each	N/A
Allform Roll Form Beams (ARFB)								
125x50mm	ARFBRBEC1258*	ARFB to Rafter End Cap 125 x 50	1.5	8	Yes	Each	Each	N/A
140x50mm	ARFBRBEC1408*	ARFB to Rafter End Cap 140 x 50	1.5	8	Yes	Each	Each	N/A
150x60mm	ARFBRBEC1508*	ARFB to Rafter End Cap 150 x 60	1.5	8	Yes	Each	Each	N/A
200x60mm	ARFBRBEC2008*	ARFB to Rafter End Cap 200 x 60	1.5	8	Yes	Each	Each	N/A
Shademaster Roll Form Beams (SRFB)								
125x50mm	SRFBRBEC1258*	SRFB to Rafter End Cap 125 x 50	1.9	8	Yes	Each	Each	N/A
175x65mm	SRFBRBEC1758*	SRFB to Rafter End Cap 175 x 65	1.9	8	Yes	Each	Each	N/A
* Available Colours			Coatings: Primer/Base Coat > Powdercoat					
C	Cream / Classic Cream® / Primrose / Yalumba		M	Merino / Paperbark® / Melalucca / Chardonay				
W	White / Thredbo White / Pearl White / White Bay		Z	Zinc primer (for own powder coating)				

Rafter to Beam Post End Caps 22.5°

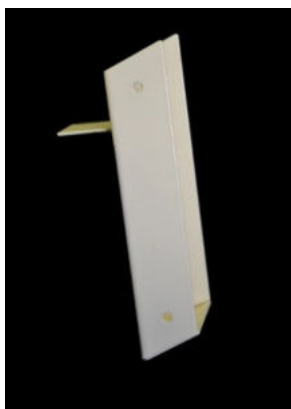
Base Materials:

1.5mm or 1.9mm Zincaneal

Application:

This is a specific product used for connecting gable rafters and/or trusses at 22.5° to a 90mm post which is also attached to the projection/side beam.

The tag position on the rear of the bracket has been changed to suit the increased distance of a 90mm post from the projection beam. The post needs to be scarfed out for the beam (attaching with a Beam to Post Connector) and then the bracket is positioned on the inside face of the post. This allows the correct alignment of the gable truss/rafter to allow the roof sheet to travel over projection/side beam, in line with the rest of the roofsheets.

Use of structural Beam End Caps needs to be in accordance with engineering.

Beam Size	Code	Description	Base Mat.	Hole	Struct.	Unit	Sold as	Box Qty
Wide-Span Aluminium Beams (WSAB)								
100x50mm	RHSRBPEC1005*	RHS Rafter to Beam Post End Cap 100 x 50 (suits Wide-Span)	1.5	5	Yes	Each	Each	N/A
150x50mm	WSRBPEC1505*	WSAB Rafter to Beam Post End Cap 150 x 50	1.5	5	Yes	Each	Each	N/A
200x50mm	WSRBPEC2005*	WSAB Rafter to Beam Post End Cap 200 x 50	1.5	5	Yes	Each	Each	N/A
250x50mm	WSRBPEC2505*	WSAB Rafter to Beam Post End Cap 250 x 50	1.5	5	Yes	Each	Each	N/A
Rectangular Hollow Section (RHS) Beams								
50x50mm	RHSRBPEC505*	RHS Rafter to Beam Post End Cap 50 x 50	1.5	5	Yes	Each	Each	N/A
100x50mm	RHSRBPEC1005*	RHS Rafter to Beam Post End Cap 100 x 50	1.5	5	Yes	Each	Each	N/A
150x50mm	RHSRBPEC1505*	RHS Rafter to Beam Post End Cap 150 x 50	1.5	5	Yes	Each	Each	N/A
200x50mm	RHSRBPEC2005*	RHS Rafter to Beam Post End Cap 200 x 50	1.5	5	Yes	Each	Each	N/A
Allform Roll Form Beams (ARFB)								
125x50mm	ARFBRBPEC1255*	ARFB Rafter to Beam Post End Cap 125 x 50	1.5	5	Yes	Each	Each	N/A
140x50mm	ARFBRBPEC1405*	ARFB Rafter to Beam Post End Cap 140 x 50	1.5	5	Yes	Each	Each	N/A
150x60mm	ARFBRBPEC1505*	ARFB Rafter to Beam Post End Cap 150 x 60	1.5	5	Yes	Each	Each	N/A
200x60mm	ARFBRBPEC2005*	ARFB Rafter to Beam Post End Cap 200 x 60	1.5	5	Yes	Each	Each	N/A
Shademaster Roll Form Beams (SRFB)								
125x50mm	SRFBRBPEC1255*	SRFB Rafter to Beam Post End Cap 125 x 50	1.9	5	Yes	Each	Each	N/A
175x65mm	SRFBRBPEC1755*	SRFB Rafter to Beam Post End Cap 175 x 65	1.9	5	Yes	Each	Each	N/A
* Available Colours			Coatings: Primer/Base Coat > Powdercoat					
C	Cream / Classic Cream® / Primrose / Yalumba		M	Merino / Paperbark® / Melalucca / Chardonay				
W	White / Thredbo White / Pearl White / White Bay		Z	Zinc primer (for own powder coating)				

Rafter to Ridge Beam End Caps 5°



Base Materials:

1.5mm Zincaneal

Application:

This is a specific product used to assist with rafters for roofing that requires a 5° fall. It can be installed flush to the top of the beams if battens are to be used or set down for the battens to finish flush to top of the beams. This may also negate the need for a separate end batten as the ridge beam can also be used as the fixing batten.

If setting the end caps/rafters down for the battens to finish flush, check there is sufficient height in the Ridge Beam, so the base of the rafter/end cap are not protruding below the beam. If this was to occur, then selecting a larger Ridge Beam may provide a better finish.

Use of structural Beam End Caps needs to be in accordance with engineering.

Beam Size	Code	Description	Base Mat.	Hole	Struct.	Unit	Sold as	Box Qty
Wide-Span Aluminium Beams (WSAB)								
100x50mm	RHSRRBEC51004*	RHS Rafter to Ridge Beam End Cap 5° 100 x 50 (suits Wide-Span)	1.5	4	Yes	Each	Each	N/A
	RHSRRBEC51008*	RHS Rafter to Ridge Beam End Cap 5° 100 x 50 (suits Wide-Span)	1.5	8	Yes	Each	Each	N/A
Rectangular Hollow Section (RHS) Beams								
50x50mm	RHSRRBEC5504*	RHS Rafter to Ridge Beam End Cap 5° 50 x 50	1.5	4	Yes	Each	Each	N/A
	RHSRRBEC5508*	RHS Rafter to Ridge Beam End Cap 5° 50 x 50	1.5	8	Yes	Each	Each	N/A
100x50mm	RHSRRBEC51004*	RHS Rafter to Ridge Beam End Cap 5° 100 x 50	1.5	4	Yes	Each	Each	N/A
	RHSRRBEC51008*	RHS Rafter to Ridge Beam End Cap 5° 100 x 50	1.5	8	Yes	Each	Each	N/A
* Available Colours						Coatings: Primer/Base Coat > Powdercoat		
C	Cream / Classic Cream® / Primrose / Yalumba		M	Merino / Paperbark® / Melalucca / Chardonay				
W	White / Thredbo White / Pearl White / White Bay		Z	Zinc primer (for own powder coating)				

Rafter to Ridge Beam End Caps 22.5°



Base Materials:

1.5mm or 1.9mm Zincanneal

Application:

This is a specific product used for connecting gable rafters to a ridge beam at 22.5°.

Use of structural Beam End Caps needs to be in accordance with engineering.

Beam Size	Code	Description	Base Mat.	Hole	Struct.	Unit	Sold as	Box Qty
Wide-Span Aluminium Beams (WSAB)								
100x50mm	RHSRRBEC1008*	RHS Rafter to Ridge Beam End Cap 100 x 50 (suits Wide-Span)	1.5	8	Yes	Each	Each	N/A
150x50mm	WSRBRRBEC1508*	WSAB Rafter to Ridge Beam End Cap 150 x 50	1.5	8	Yes	Each	Each	N/A
200x50mm	WSRBRRBEC2008*	WSAB Rafter to Ridge Beam End Cap 200 x 50	1.5	8	Yes	Each	Each	N/A
250x50mm	WSRBRRBEC2508*	WSAB Rafter to Ridge Beam End Cap 250 x 50	1.5	8	Yes	Each	Each	N/A
Rectangular Hollow Section (RHS) Beams								
50x50mm	RHSRRBEC508*	RHS Rafter to Ridge Beam End Cap 50 x 50	1.5	8	Yes	Each	Each	N/A
100x50mm	RHSRRBEC1008*	RHS Rafter to Ridge Beam End Cap 100 x 50	1.5	8	Yes	Each	Each	N/A
150x50mm	RHSRRBEC1508*	RHS Rafter to Ridge Beam End Cap 150 x 50	1.5	8	Yes	Each	Each	N/A
200x50mm	RHSRRBEC2008*	RHS Rafter to Ridge Beam End Cap 200 x 50	1.5	8	Yes	Each	Each	N/A
Allform Roll Form Beams (ARFB)								
125x50mm	ARFBRRBEC1258*	ARFB Rafter to Ridge Beam End Cap 125 x 50	1.5	8	Yes	Each	Each	N/A
140x50mm	ARFBRRBEC1408*	ARFB Rafter to Ridge Beam End Cap 140 x 50	1.5	8	Yes	Each	Each	N/A
150x60mm	ARFBRRBEC1508*	ARFB Rafter to Ridge Beam End Cap 150 x 60	1.5	8	Yes	Each	Each	N/A
200x60mm	ARFBRRBEC2008*	ARFB Rafter to Ridge Beam End Cap 200 x 60	1.5	8	Yes	Each	Each	N/A
Shademaster Roll Form Beams (SRFB)								
125x50mm	SRFBRRBEC1258*	SRFB Rafter to Ridge Beam End Cap 125 x 50	1.9	8	Yes	Each	Each	N/A
175x65mm	SRFBRRBEC1758*	SRFB Rafter to Ridge Beam End Cap 175 x 65	1.9	8	Yes	Each	Each	N/A
* Available Colours						Coatings: Primer/Base Coat > Powdercoat		
C	Cream / Classic Cream® / Primrose / Yalumba		M	Merino / Paperbark® / Melalucca / Chardonay				
W	White / Thredbo White / Pearl White / White Bay		Z	Zinc primer (for own powder coating)				

Truss Top Connectors 22.5°

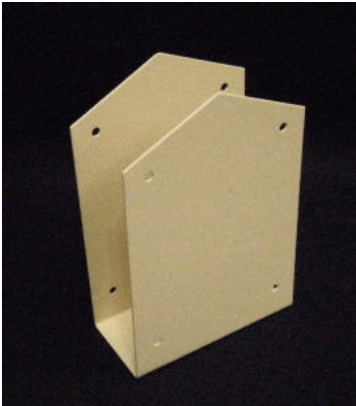

Base Materials:

1.5mm or 1.9mm Zincaneal

Application:

This product is used for joining rafters on gable sections and has been manufactured with a generic pitch of 22.5° and suitable for use on pitches approximately 5° either side of this and combines with other bracketry designed to suit this angle. They can also be used in conjunction with beam end caps to form trusses or to secure the ridge beam between the trusses.

Use of this connector needs to be in accordance with engineering.

Beam Size	Code	Description	Base Mat.	Hole	Struct.	Unit	Sold as	Box Qty
Wide-Span Aluminium Beams (WSAB)								
100x50mm	RHSTT100225*	RHS Truss Top Connector 100 x 50 22.5° (suits Wide-Span)	1.5	8	Yes	Each	Each	N/A
150x50mm	WSTT150225*	WSAB Truss Top Connector 150 x 50 22.5°	1.5	8	Yes	Each	Each	N/A
200x50mm	WSTT200225*	WSAB Truss Top Connector 200 x 50 22.5°	1.5	8	Yes	Each	Each	N/A
250x50mm	WSTT250225*	WSAB Truss Top Connector 250 x 50 22.5°	1.5	8	Yes	Each	Each	N/A
Rectangular Hollow Section (RHS) Beams								
50x50mm	RHSTT50225*	RHS Truss Top Connector 50 x 50 22.5°	1.5	8	Yes	Each	Each	N/A
100x50mm	RHSTT100225*	RHS Truss Top Connector 100 x 50 22.5°	1.5	8	Yes	Each	Each	N/A
150x50mm	RHSTT150225*	RHS Truss Top Connector 150 x 50 22.5°	1.5	8	Yes	Each	Each	N/A
200x50mm	RHSTT200225*	RHS Truss Top Connector 200 x 50 22.5°	1.5	8	Yes	Each	Each	N/A
Allform Roll Form Beams (ARFB)								
125x50mm	ARFBTT125225*	ARFB Truss Top Connector 125 x 50 22.5°	1.5	8	Yes	Each	Each	N/A
140x50mm	ARFBTT140225*	ARFB Truss Top Connector 140 x 50 22.5°	1.5	8	Yes	Each	Each	N/A
150x60mm	ARFBTT150225*	ARFB Truss Top Connector 150 x 60 22.5°	1.5	8	Yes	Each	Each	N/A
200x60mm	ARFBTT200225*	ARFB Truss Top Connector 200 x 60 22.5°	1.5	8	Yes	Each	Each	N/A
Shademaster Roll Form Beams (SRFB)								
125x50mm	SRFBTT125225*	SRFB Truss Top Connector 125 x 50 22.5°	1.9	8	Yes	Each	Each	N/A
175x65mm	SRFBTT175225*	SRFB Truss Top Connector 175 x 65 22.5°	1.9	8	Yes	Each	Each	7
* Available Colours			Coatings: Primer/Base Coat > Powdercoat					
C	Cream / Classic Cream® / Primrose / Yalumba		M	Merino / Paperbark® / Melalucca / Chardonay				
W	White / Thredbo White / Pearl White / White Bay		Z	Zinc primer (for own powder coating)				

Truss End Cap Channels

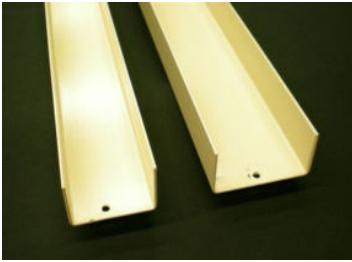

Base Materials:

1.5mm or 1.9mm Zincanneal

Application:

These channels allow for customised angles to be cut where the standard angle is not suitable.

Use of structural channel needs to be in accordance with engineering.

Beam Size	Code	Description	Base Mat.	Hole	Struct.	Unit	Sold as	Box Qty
Wide-Span Aluminium Beams (WSAB)								
100x50mm	TC50*	Truss End Cap Channel 50mm	1.5	N/A	Yes	Length	1200mm	N/A
150x50mm	TC50*	Truss End Cap Channel 50mm	1.5	N/A	Yes	Length	1200mm	N/A
200x50mm	TC50*	Truss End Cap Channel 50mm	1.5	N/A	Yes	Length	1200mm	N/A
250x50mm	TC50*	Truss End Cap Channel 50mm	1.5	N/A	Yes	Length	1200mm	N/A
Rectangular Hollow Section (RHS) Beams								
50x50mm	TC50*	Truss End Cap Channel 50mm	1.5	N/A	Yes	Length	1200mm	N/A
100x50mm	TC50*	Truss End Cap Channel 50mm	1.5	N/A	Yes	Length	1200mm	N/A
150x50mm	TC50*	Truss End Cap Channel 50mm	1.5	N/A	Yes	Length	1200mm	N/A
200x50mm	TC50*	Truss End Cap Channel 50mm	1.5	N/A	Yes	Length	1200mm	N/A
Allform Roll Form Beams (ARFB)								
125x50mm	TC50*	Truss End Cap Channel 50mm	1.5	N/A	Yes	Length	1200mm	N/A
140x50mm	TC50*	Truss End Cap Channel 50mm	1.5	N/A	Yes	Length	1200mm	N/A
150x60mm	TC60*	Truss End Cap Channel 60mm	1.5	N/A	Yes	Length	1200mm	N/A
200x60mm	TC60*	Truss End Cap Channel 60mm	1.5	N/A	Yes	Length	1200mm	N/A
Shademaster Roll Form Beams (SRFB)								
125x50mm	SRFBTC50*	SRFB Truss End Cap Channel 50mm	1.9	N/A	Yes	Length	1200mm	N/A
175x65mm	SRFBTC65*	SRFB Truss End Cap Channel 65mm	1.9	N/A	Yes	Length	1200mm	N/A
* Available Colours						Coatings: Primer/Base Coat > Powdercoat		
C	Cream / Classic Cream® / Primrose / Yalumba		W	White / Thredbo White / Pearl White / White Bay				
M	Merino / Paperbark® / Melalucca / Chardonay		Z	Zinc primer (for own powder coating or stair constructions)				

Truss Beam End Caps

Truss Beam End Cap



End Cap Cover Plate

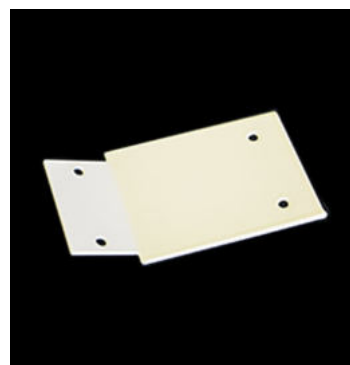

Base Materials:

1.5mm or 1.9mm Zincanneal

Application:

These end caps can be used in either the bottom cord of a truss or for a high collar tie. The inclusion of the Cover Plate provides a neat finish in high collar tie situations.

Use of structural end caps needs to be in accordance with engineering.

Beam Size	Code	Description	Base Mat.	Struct.	Unit	Sold as	Box Qty
Wide-Span Aluminium Beams (WSAB)							
100x50mm	RHSTEC100*	RHS Truss Beam End Cap 100 x 50mm 22.5°	1.5	Yes	Each	Each	N/A
150x50mm	RHSTEC150*	RHS Truss Beam End Cap 150 x 50mm 22.5°	1.5	Yes	Each	Each	N/A
200x50mm	RHSTEC200*	RHS Truss Beam End Cap 200 x 50mm 22.5°	1.5	Yes	Each	Each	N/A
250x50mm	WSABTEC250*	WSAB Truss Beam End Cap 250 x 50mm 22.5°	1.5	Yes	Each	Each	N/A
Rectangular Hollow Section (RHS) Beams							
100x50mm	RHSTEC100*	RHS Truss Beam End Cap 100 x 50mm 22.5°	1.5	Yes	Each	Each	N/A
150x50mm	RHSTEC150*	RHS Truss Beam End Cap 150 x 50mm 22.5°	1.5	Yes	Each	Each	N/A
200x50mm	RHSTEC200*	RHS Truss Beam End Cap 200 x 50mm 22.5°	1.5	Yes	Each	Each	N/A
Allform Roll Form Beams (ARFB)							
125x50mm	ARFBTEC125*	ARFB Truss Beam End Cap 125 x 50mm 22.5°	1.5	Yes	Each	Each	N/A
140x50mm	ARFBTEC140*	ARFB Truss Beam End Cap 140 x 50mm 22.5°	1.5	Yes	Each	Each	N/A
150x60mm	ARFBTEC150*	ARFB Truss Beam End Cap 150 x 60mm 22.5°	1.5	Yes	Each	Each	N/A
200x60mm	ARFBTEC200*	ARFB Truss Beam End Cap 200 x 60mm 22.5°	1.5	Yes	Each	Each	N/A
Shademaster Roll Form Beams (SRFB)							
125x50mm	SRFBTEC125*	SRFB Truss End Cap 22.5° 125 x 50mm 22.5°	1.9	Yes	Each	Each	N/A
175x65mm	SRFBTEC175*	SRFB Truss End Cap 22.5° 175 x 65mm 22.5°	1.9	Yes	Each	Each	N/A
Truss End Cap Cover Plate							
50mm	TECCP50*	Truss End Cap Cover Plate 22.5° 50mm	1.5	Yes	Each	Each	N/A
50mm	SRFBTECCP50*	Truss End Cap Cover Plate 22.5° 50mm	1.9	Yes	Each	Each	N/A
60mm	TECCP60*	Truss End Cap Cover Plate 22.5° 60mm	1.5	Yes	Each	Each	N/A
65mm	SRFBTECCP65*	Truss End Cap Cover Plate 22.5° 65mm	1.9	Yes	Each	Each	N/A
* Available Colours			Coatings: Primer/Base Coat > Powdercoat				
C	Cream / Classic Cream® / Primrose / Yalumba		W	White / Thredbo White / Pearl White / White Bay			
M	Merino / Paperbark® / Melaluca / Chardonay		Z	Zinc primer (for own powder coating)			

Hip End Beam Caps - Top



Base Materials:

1.5mm or 1.9mm Zincanneal

Application:

These end caps need to be used in conjunction with the Hip Adapter.
Designed to suit 22.5° pitched roof.

Use of structural end caps needs to be in accordance with engineering.

Beam Size	Code	Description	Base Mat.	Hole	Struct.	Unit	Sold as	Box Qty
Wide-Span Aluminium Beams (WSAB)								
100x50mm	RHSTH100*	RHS Top Hip End Cap 100 x 50mm (suits Wide-Span)	1.5	8	Yes	Each	Each	N/A
150x50mm	WSABTH150*	WSAB Top Hip End Cap 150 x 50mm	1.5	8	Yes	Each	Each	N/A
200x50mm	WSABTH200*	WSAB Top Hip End Cap 200 x 50mm	1.5	8	Yes	Each	Each	N/A
250x50mm	WSABTH250*	WSAB Top Hip End Cap 250 x 50mm	1.5	8	Yes	Each	Each	N/A
Rectangular Hollow Section (RHS) Beams								
100x50mm	RHSTH100*	RHS Top Hip End Cap 100 x 50mm	1.5	8	Yes	Each	Each	N/A
150x50mm	RHSTH150*	RHS Top Hip End Cap 150 x 50mm	1.5	8	Yes	Each	Each	N/A
200x50mm	RHSTH200*	RHS Top Hip End Cap 200 x 50mm	1.5	8	Yes	Each	Each	N/A
Allform Roll Form Beams (ARFB)								
125x50mm	ARFBTH125*	ARFB Top Hip End Cap 125 x 50mm	1.5	8	Yes	Each	Each	N/A
140x50mm	ARFBTH140*	ARFB Top Hip End Cap 140 x 50mm	1.5	8	Yes	Each	Each	N/A
150x60mm	ARFBTH150*	ARFB Top Hip End Cap 150 x 60mm	1.5	8	Yes	Each	Each	N/A
200x60mm	ARFBTH200*	ARFB Top Hip End Cap 200 x 60mm	1.5	8	Yes	Each	Each	N/A
Shademaster Roll Form Beams (SRFB)								
125x50mm	SRFBTH125*	SRFB Top Hip End Cap 125 x 50mm	1.9	8	Yes	Each	Each	N/A
175x65mm	SRFBTH175*	SRFB Top Hip End Cap 175 x 65mm	1.9	8	Yes	Each	Each	N/A
* Available Colours			Coatings: Primer/Base Coat > Powdercoat					
C	Cream / Classic Cream® / Primrose / Yalumba		W	White / Thredbo White / Pearl White / White Bay				
M	Merino / Paperbark® / Melalucca / Chardonay		Z	Zinc primer (for own powder coating)				

Hip End Beam Caps - Bottom

Base Materials:

1.5mm or 1.9mm Zincanneal

Application:

These end caps need to be used in conjunction with the Hip Adapter. Designed to suit 22.5° pitched roof.

Use of structural end caps needs to be in accordance with engineering.

Beam Size	Code	Description	Base Mat.	Hole	Struct.	Unit	Sold as	Box Qty
Wide-Span Aluminium Beams (WSAB)								
100x50mm	RHSBH100*	RHS Bottom Hip End Cap 100 x 50mm (suits Wide-Span)	1.5	6	Yes	Each	Each	N/A
150x50mm	WSABBH150*	WSAB Bottom Hip End Cap 150 x 50mm	1.5	6	Yes	Each	Each	N/A
200x50mm	WSABBH200*	WSAB Bottom Hip End Cap 200 x 50mm	1.5	6	Yes	Each	Each	N/A
250x50mm	WSABBH250*	WSAB Bottom Hip End Cap 250 x 50mm	1.5	6	Yes	Each	Each	N/A
Rectangular Hollow Section (RHS) Beams								
100x50mm	RHSBH100*	RHS Bottom Hip End Cap 100 x 50mm	1.5	6	Yes	Each	Each	N/A
150x50mm	RHSBH150*	RHS Bottom Hip End Cap 150 x 50mm	1.5	6	Yes	Each	Each	N/A
200x50mm	RHSBH200*	RHS Bottom Hip End Cap 200 x 50mm	1.5	6	Yes	Each	Each	N/A
Allform Roll Form Beams (ARFB)								
125x50mm	ARFBBH125*	ARFB Bottom Hip End Cap 125 x 50mm	1.5	6	Yes	Each	Each	N/A
140x50mm	ARFBBH140*	ARFB Bottom Hip End Cap 140 x 50mm	1.5	6	Yes	Each	Each	N/A
150x60mm	ARFBBH150*	ARFB Bottom Hip End Cap 150 x 60mm	1.5	6	Yes	Each	Each	N/A
200x60mm	ARFBBH200*	ARFB Bottom Hip End Cap 200 x 60mm	1.5	6	Yes	Each	Each	N/A
Shademaster Roll Form Beams (SRFB)								
125x50mm	SRFBBH125*	SRFB Bottom Hip End Cap 125 x 50mm	1.9	6	Yes	Each	Each	N/A
175x65mm	SRFBBH175*	SRFB Bottom Hip End Cap 175 x 65mm	1.9	6	Yes	Each	Each	N/A
* Available Colours			Coatings: Primer/Base Coat > Powdercoat					
C	Cream / Classic Cream® / Primrose / Yalumba		W	White / Thredbo White / Pearl White / White Bay				
M	Merino / Paperbark® / Melalucca / Chardonay		Z	Zinc primer (for own powder coating)				

Hip Adapters

Base Materials:

1.5mm Zincanneal

Application:

These adapters are attached to the Truss Top Connector for the Hip to be constructed.
Designed to suit 22.5° pitched roof.

Use of this adapter needs to be in accordance with engineering.

Beam Size	Code	Description	Base Mat.	Hole	Struct.	Unit	Sold as	Box Qty
Wide-Span Aluminium Beams (WSAB)								
100x50mm	RHSHA100*	RHS Hip Adapter 100 x 50mm (suits Wide-Span)	1.5	4	Yes	Each	Each	N/A
150x50mm	WSABHA150*	WSAB Hip Adapter 150 x 50mm	1.5	4	Yes	Each	Each	N/A
200x50mm	WSABHA200*	WSAB Hip Adapter 200 x 50mm	1.5	4	Yes	Each	Each	N/A
250x50mm	WSABHA250*	WSAB Hip Adapter 250 x 50mm	1.5	4	Yes	Each	Each	N/A
Rectangular Hollow Section (RHS) Beams								
100x50mm	RHSHA100*	RHS Hip Adapter 100 x 50mm	1.5	4	Yes	Each	Each	N/A
150x50mm	RHSHA150*	RHS Hip Adapter 150 x 50mm	1.5	4	Yes	Each	Each	N/A
200x50mm	RHSHA200*	RHS Hip Adapter 200 x 50mm	1.5	4	Yes	Each	Each	N/A
Allform Roll Form Beams (ARFB)								
125x50mm	ARFBHA125*	ARFB Hip Adapter 125 x 50mm	1.5	4	Yes	Each	Each	N/A
140x50mm	ARFBHA140*	ARFB Hip Adapter 140 x 50mm	1.5	4	Yes	Each	Each	N/A
150x60mm	ARFBHA150*	ARFB Hip Adapter 150 x 60mm	1.5	4	Yes	Each	Each	N/A
200x60mm	ARFBHA200*	ARFB Hip Adapter 200 x 60mm	1.5	4	Yes	Each	Each	N/A
Shademaster Roll Form Beams (SRFB)								
125x50mm	SRFBHA125*	SRFB Hip Adapter 125 x 50mm	1.9	4	Yes	Each	Each	N/A
175x65mm	SRFBHA175*	SRFB Hip Adapter 175 x 65mm	1.9	4	Yes	Each	Each	N/A
* Available Colours			Coatings: Primer/Base Coat > Powdercoat					
C	Cream / Classic Cream® / Primrose / Yalumba		W	White / Thredbo White / Pearl White / White Bay				
M	Merino / Paperbark® / Melalucca / Chardonay		Z	Zinc primer (for own powder coating)				

Rafter Brackets



Base Materials:

- G250 6mm Steel
- G250 8mm Steel

Application:

These products are used for attaching to the rafter tails in accordance with the engineering.

Coatings:

- Gal finish or Zinc coating
- Primer / Base Coat
- Powdercoat

Code	Description	Struct.	Unit	Sold as	Box Qty
RBEXD	Extended Rafter Bracket (195mm Foot)	Yes	Each	Each/Box	8
RBOVR	Rafter Over Bracket (gal finish or zinc coating only)	Yes	Each	Each/Box	20
RUBS*	Rafter Under Bracket – Small (245mm Foot)	Yes	Each	Each/Box	18
RUBL*	Rafter Under Bracket – Large (310mm Foot)	Yes	Each	Each/Box	10
* Available Colours		Coatings: Primer/Base Coat > Powdercoat			
C	Cream / Classic Cream® / Primrose / Yalumba	W	White / Thredbo White / Pearl White / White Bay		
M	Merino / Paperbark® / Melalucca / Chardonay	Z	Zinc primer (for own powder coating)		

Fascia Brackets

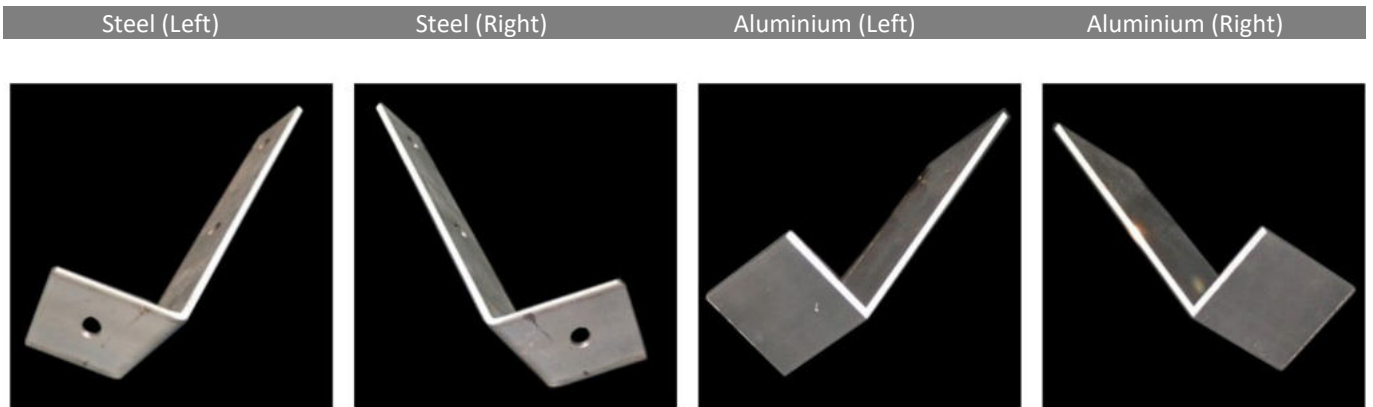

Base Materials:

G300 50 x 5mm Galvanised Steel
 6060 T5 Aluminium (N1 areas only)

Application:

This product is used for providing an adequate support where attachment into the rafter tails is not available or additional support is required. These are most commonly used behind metal fascia.

These products are available in Left and/or Right style.

Use of this bracket needs to be in accordance with engineering.

Coatings:

These products have no additional coatings

Code	Description	Struct.	Unit	Sold as	Box Qty
FBSTL	Steel Fascia Bracket - Left	Yes	Each	Each/Box	35
FBSTR	Steel Fascia Bracket - Right	Yes	Each	Each/Box	35
FBALL	Aluminium Fascia Bracket - Left	Yes (N1)	Each	Each/Box	150
FBALR	Aluminium Fascia Bracket - Right	Yes (N1)	Each	Each/Box	150

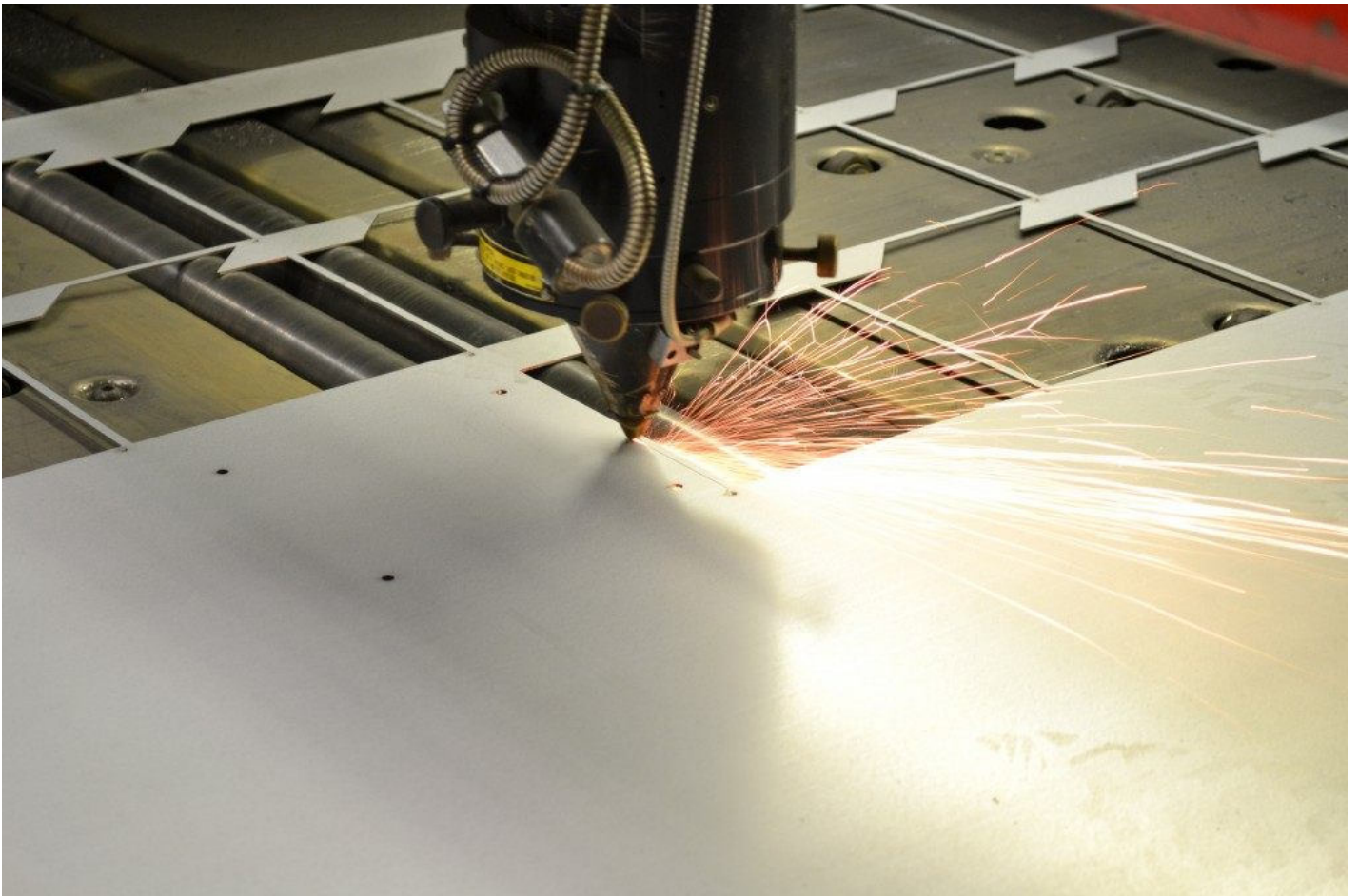

Allform Manufacturing is able to provide a number of different services involved with the manufacture or fabrication of metal and related components across a broad number of industries, including industrial, automotive, mining and building/ construction sectors. We specialise in custom made, prototype and small batch runs.

Section 3 - Posts & Piers

Posts

Square Hollow Section (SHS)

Box

Screen Post

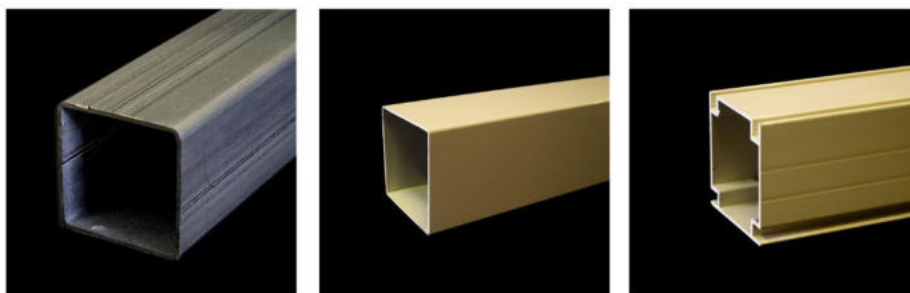

Base Materials:

C350 Galvanised steel (Duragal or equivalent internal & external coating)
Aluminium

Application:

SHS & RHS sections can be used as posts, purlins, rafters or edge beams. For the purposes of this section, we will refer to them only as posts but also include related products.

For information on RHS Steel Posts please refer to [Section One: Beams and Accessories](#).

Use of these products will need to be in accordance with engineering.

Post Size	Code	Description	Struct.	Unit	Sold as
Steel Posts					
50mm	S502660G	50 x 50 x 1.6mm Steel Post-Gal	Yes	Each	2660mm
	S502660*	50 x 50 x 1.6mm Steel Post	Yes	Each	2660mm
	S504000G	50 x 50 x 1.6mm Steel Post-Gal	Yes	Each	4000mm
	S504000*	50 x 50 x 1.6mm Steel Post	Yes	Each	4000mm
	RHS501.6	50 x 50 x 1.6mm Steel Post	Yes	Each	8000mm
65mm	S652660G	65 x 65 x 2.0mm Steel Post-Gal	Yes	Each	2660mm
	S652660*	65 x 65 x 2.0mm Steel Post	Yes	Each	2660mm
	S654000G	65 x 65 x 2.0mm Steel Post- Gal	Yes	Each	4000mm
	S654000*	65 x 65 x 2.0mm Steel Post	Yes	Each	4000mm
	RHS652	65 x 65 x 2.0mm Steel Post	Yes	Each	8000mm
75mm	S752660G	75 x 75 x 2.0mm Steel Post- Gal	Yes	Each	2660mm
	S752660*	75 x 75 x 2.0mm Steel Post	Yes	Each	2660mm
	S754000G	75 x 75 x 2.0mm Steel Post- Gal	Yes	Each	4000mm
	S754000*	75 x 75 x 2.0mm Steel Post	Yes	Each	4000mm
	RHS752	75 x 75 x 2.0mm Steel Post	Yes	Each	8000mm
89mm	S892660G	89 x 89 x 2.0mm Steel Post- Gal	Yes	Each	2660mm
	S892660*	89 x 89 x 2.0mm Steel Post	Yes	Each	2660mm
	S894000G	89 x 89 x 2.0mm Steel Post- Gal	Yes	Each	4000mm
	S894000*	89 x 89 x 2.0mm Steel Post	Yes	Each	4000mm
	RHS892	89 x 89 x 2.0mm Steel Post	Yes	Each	8000mm
Aluminium Posts					
50 x 50mm	SC4*	Screen Post 50mm x 50mm	Yes	Each	2750mm & 5500mm
50 x 50 x 1.6mm	Q2259*	Box Square 50 x 50 x 1.6mm Aluminium Post	Yes	Each	3250mm & 6500mm
50 x 50 x 1.8	SB1*	Radius Box 50.8 x 50.8 x 1.8mm Aluminium Post	Yes	Each	3000mm & 6000mm
90 x 90 x 2mm	SB9*	Radius Box 90 x 90 x 2mm Aluminium Post	Yes	Each	3000mm & 6000mm
	SB9A*	Radius Box Fluted 90 x 90 x 2mm Aluminium Post	Yes	Each	6000mm
100 x 50 x 1.6mm	RB1*	RHS Box 100 x 50 x 1.6mm Aluminium Post	Yes	Each	3250mm & 6500mm
100 x 50 x 3mm	RB4*	RHS Box 100 x 50 x 3mm Aluminium Post	Yes	Each	6500mm
150 x 50 x 3mm	RB6*	RHS Box 150 x 50 x 3mm Aluminium Post	Yes	Each	6500mm
200 x 50 x 3mm	RB8*	RHS Box 200 x 50 x 3mm Aluminium Post	Yes	Each	6500mm
Variable 2 Part Post	SC6A*	Variable Post Part A 5000mm (Primrose or White only)	Yes	Each	Each
	SC6B*	Variable Post Part B 5000mm (Primrose or White only)	Yes	Each	Each
* Available Colours Coatings: Primer/Base Coat > Powdercoat					
P	Primrose		MO	Monument [®] (Aluminium Only)	
W	Pearl White		SB	Satin Black (Aluminium Only)	
M	Merino		MO	Woodland Grey [®] (Aluminium Only)	
MIL	Mill (Aluminium Only)				

Steel Post Bases

Centre Edge

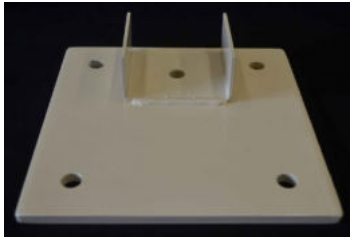

Centre

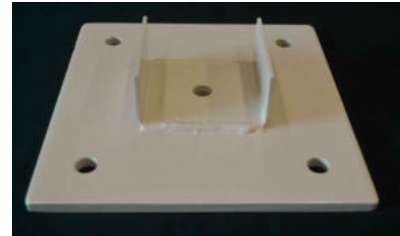

Base Materials:

- 8mm G250 Steel
- 2.9mm G250 Steel
- Pre-punched 200mm x 200mm x 8mm plates (can be welded on request as indicated above)

Application:

Alternative connection method to a fully welded post/base unit. Ideally suited for use when connection is required to an angled slab/footing. The post base can be installed & the post trimmed at the angle to suit.

Use of these products needs to be in accordance with engineering.

Coatings:

- Primer / Base Coat
- Powdercoat

***Available Colours:**

- C Cream / Classic Cream® / Smooth Cream / Yalumba
- W White / Thredbo White / Pearl White / White Bay,
- Other colours available on request

Code	Description	Struct.	Unit	Sold as	Box Qty
PBC200CE*	200x200 Steel Post Base Plate – Connector Centre Edge	Yes	Each	Each	N/A
PBC200C*	200x200 Steel Post Base Plate – Connector Centre	Yes	Each	Each	N/A

Welded Steel Post Bases

Corner Edge

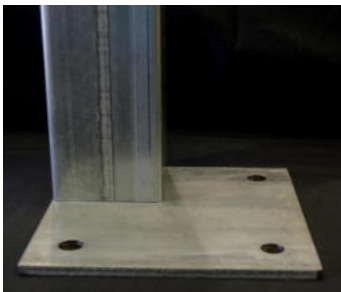

Centre

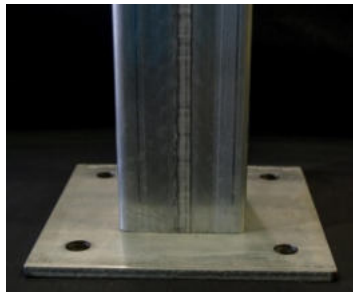

Centre Edge

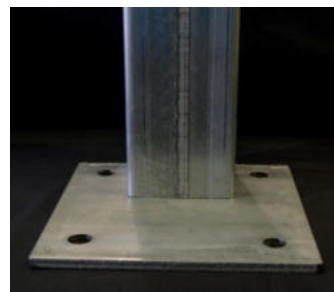

Plate Only



Code	Description	Struct.	Unit	Sold as	Box Qty
PB2008	200 x 200 x 8mm Welded Post Base	Yes	Each	Each	N/A

Post Connectors

Steel Internal Aluminium Internal Aluminium, Beam to 90mm Post

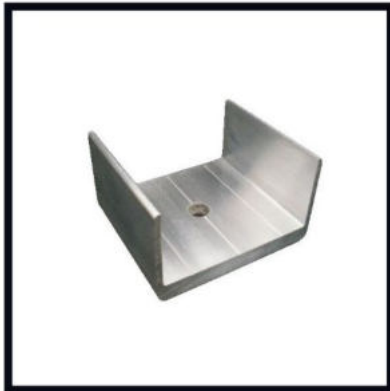

Base Materials:
 G250 2.9mm Black
 Extruded 6063 Aluminium (Temper T5)

Application:
 These products are used for fixing posts to slabs, footings and beams, as appropriate. Except for 89x89, the connectors have been designed to be used with 2 & 3mm wall thickness post but connectors for different wall thickness can be made upon request.

Use of these connectors need to be in accordance with engineering.

Coatings:
 Steel – Ecoat only
 Aluminium – Mill finish

Post/ Beam Size	Code	Description	Struct.	Unit	Sold as	Box Qty
Steel Internal Connectors						
50mm	PCSI50	Steel Internal Post Connector – 50mm	Yes	Each	Each/Box	256
65mm	PCSI65	Steel Internal Post Connector – 65mm	Yes	Each	Each/Box	92
75mm	PCSI75	Steel Internal Post Connector – 75mm	Yes	Each	Each/Box	92
89mm	PCSI892	Steel Internal Post Connector – 89 x 89 x 2mm	Yes	Each	Each/Box	72
	PCSI893	Steel Internal Post Connector – 89 x 89 x 3mm	Yes	Each	Each/Box	72
100mm	PCSI100	Steel Internal Post Connector – 100mm	Yes	Each	Each	N/A
Aluminium Internal Connectors						
50mm	PCAL50	Aluminium Internal Post Connector – 50mm	Yes	Each	Each/Box	336
50mm	SPCAL50	Aluminium Screen Post Connector – 50mm	Yes	Each	Each/Box	392
60mm	PCAL60	Aluminium Internal Post Connector – 60mm	Yes	Each	Each/Box	192
90mm	PCAL90	Aluminium Internal Post Connector – 90mm	Yes	Each	Each/Box	84
Beam to 90mm Post Connectors						
100x50mm	BTPC10050	RHS 100mm Beam to 90mm Post Connector (suits Wide-Span)	Yes	Each	Each/Box	
125x50mm	BTPC12550	125mm Beam to 90mm Post Connector	Yes	Each	Each/Box	84
125x50mm	BTPC125SRFB	SRFB 125mm Beam to 90mm Post Connector (100mm) *	Yes	Each	Each/Box	N/A
150x50mm	BTPC15050	RHS 150mm Beam to 90mm Post Connector	Yes	Each	Each/Box	72
200x50mm	BTPC20050	RHS 200mm Beam to 90mm Post Connector	Yes	Each	Each/Box	48
250x50mm	BTPC25050	RHS 250mm Beam to 90mm Post Connector	Yes	Each	Each/Box	34
140x50mm	BTPC14050	140mm Beam to 90mm Post Connector	Yes	Each	Each/Box	76
150x60mm	BTPC15060	150mm Beam to 90mm Post Connector	Yes	Each	Each/Box	92
175x65mm	BTPC15060	150mm Beam to 90mm Post Connector* (suits Shademaster)	Yes	Each	Each/Box	92
200x60mm	BTPC20060	200mm Beam to 90mm Post Connector	Yes	Each	Each/Box	80

* See separate installation instructions / engineering

Posts Accessories

Flat Top Post Caps



Domed Post Caps



Round Plugs



Federation Post Skirt



Plastic Post Base Cover



Post Size	Code	Description	Struct.	Unit	Sold as	Box Qty
25x25mm	PC2525	Post Cap 25 x 25 Flat Square Black	No	Each	Each	N/A
38x25mm	PC3825BL	Post Cap 38 x 25 Flat	No	Each	Each	300
40x40mm	PC4040BL	Post Cap 40 x 40 Flat	No	Each	Each	200
50mm	PC5050BL	Post Cap 50 x 50 Domed	No	Each	Each	100
	PC5050Flat	Post Cap 50 x 50 Flat	No	Each	Each	100
	PC5025BL	Post Cap 50 x 25 Flat	No	Each	Each	200
	PBCover*	Plastic Base Cover (suits 40x25 & 40x40) *Black or Primrose	No	Each	Each	N/A
65x65mm	IPC6565	Post Cap 65 x 65 Flat (Premium)	No	Each	Each	50
75mm	IPC7550	Post Cap 75 x 50 Flat Internal	No	Each	Each	150
	IPC7575	Post Cap 75 x 75 Flat (Premium)	No	Each	Each	30
90x90mm	IPC9090	Post Cap 90 x 90 Flat (Premium)	No	Each	Each	30
	FDPSKIRTF90	Federation Trim Post Cover (1 piece)	No	Each	Each	13
	FDPSKIRTF90/2	Federation Trim Post Cover (2 piece)	No	Each	Each	5
100mm	PC10050F	Post Cap 100 x 50 Flat	No	Each	Each	100
	IPC100100	Post Cap 100 x 100 Flat (Premium)	No	Each	Each	20
150x50mm	PC15050F	Post Cap 150 x 50 Flat	No	Each	Each	80
Round Plugs						
	DPB19	Dome Plug – 19mm	No	Each	Each	100
	DPB22	Dome Plug – 22mm	No	Each	Each	100
	DPB25	Dome Plug – 25mm	No	Each	Each	100

Adjustable Piering System



Base Materials:
G250 Steel

Application:

This Piering System is used in conjunction with Allform RFB and 65mm or 90mm Steel Posts. The Post to Bearer Connector is fixed with tek screws and allows for an additional 50mm in adjustable height, whilst the Bottom Connector Plate is used to fix the Post to footings. Posts are cut to required length on site.

This system can be use in both Class 1 and Class 10 applications. ie: Housing, Granny Flats, Decks etc. The system is suitable for all standard materials ie. Particale board flooring, Compressed sheeting etc, to be installed and can cater for both concrete tiles & metal roofing – refer to engineering.
Most composite decking boards should be used with joists at 400mm centres.

Coatings:

Zinc coat (Post cap and base plate with connector)

Bearer Size	Code	Description	Struct.	Unit	Sold as	Box Qty
To Suit 65x65x2.0mm Steel Post						
125mm	PTBC65125	Post to Bearer Connector 125 x 50 (Made to Order)	Yes	Each	Each	N/A
140mm	PTBC65140	Post to Bearer Connector 140 x 50	Yes	Each	Each	10
150mm	PTBC65150	Post to Bearer Connector 150 x 60	Yes	Each	Each	N/A
200mm	PTBC65200	Post to Bearer Connector 200 x 60 (Made to Order)	Yes	Each	Each	12
	BCP65	Bottom Connector Plate (Stocked)	Yes	Each	Each	16
	BCP65200	Bottom Connector Plate 200mm to suit 65mm Steel Post	Yes	Each	Each	N/A
To Suit 90x90x2.0mm Steel Post						
140mm	PTBC90140	Post to Bearer Connector 140 x 50 (Stocked)	Yes	Each	Each	8
150mm	PTBC90150	Post to Bearer Connector 150 x 60 (Made to Order)	Yes	Each	Each	N/A
200mm	PTBC90200	Post to Bearer Connector 200 x 60 (Made to Order)	Yes	Each	Each	N/A
	BCP90	Bottom Connector Plate (Stocked)	Yes	Each	Each	12
Bracing						
	Angle504	Angle 50 x 50 x 4mm 9000mm Gal	Yes	Each	Each	N/A

Comments:

Primarily designed as an in-line system, Joists between bearers but can be used for joists over bearers using crossover brackets or suitable generic attachments. The in-line system provides better rigidity and permits a lower Finished Floor Level (FFL)

Section 4 – Decking, Flooring, Stairs & Screens

Flooring

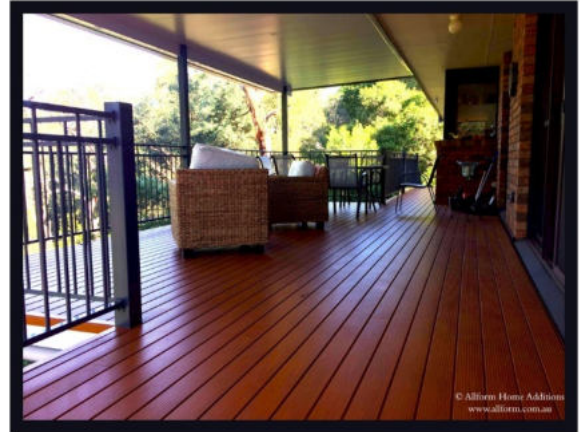

Base Materials:

Base products are manufactured from fibre cement, aluminium, bamboo, laminate, oak, timber or vinyl.

Application:

There are several different internal and external flooring options available including;

- Vinyl Planks
- Laminate
- Engineered Flooring
- Bamboo
- Decking
- Compressed Sheeting

Decking

Different decking boards are available including Aluminium decking or compressed sheeting which can be used to achieve a water resistant deck. This may also be an option in bushfire prone areas.

Coatings:

Engineered flooring is coated in waterbased polyurethane.

Aluminium products may be powder coated with a timber look finish to provide a more natural look.

Please see [Reference Material](#) for Floor Rating Scales

Bamboo

*Please contact us for full range and colours

Verdura



Source: Preference Floors

Base Materials:

Sustainable Strand woven bamboo.
Solid click floating floor- 1850 x 135 x 14mm
Solid Tongue and Groove- 1830 x 142 x 14mm or 1830 x 96 x 14mm

Application:

With a Janka hardness rating of 15.0, Strand woven bamboo is one of the hardest floors in Australia making it perfect for interior living and dining areas.

Coatings:

Finished with 8 Layers of water based Polyurethane in matte or semi-gloss

Please see [Reference Material](#) for Floor Rating Scales

Vinyl Planks

*Please contact us for full range and colours

Aspire Hybrid



Source: Preference Floors

Base Materials:

Rigid Composite Core board (RCB), Stabilising balance layer, noise reducing IXPE foam layer.
 Australian Timber- 1800 x 178 x 6.5mm
 Contemporary Decors- 1800 x 223 x 6.5mm
 Click Profile, Floating Install.

Application:

Interior level waterproof, this product can be used in all indoor applications including retail and residential.

Coatings:

Waterbased polyurethane coating.

Ultimo Luxury Vinyl



Source: Preference Floors

Base Materials:

Luxury vinyl plank with glass fibre backing for stability.
 1220 x 178 x 5mm

Application:

100% Waterproof making it ideal for all interior applications.

Hydroplank



Source: Preference Floors

Base Materials:

Eco-Friendly Wood-Plastic Composite with attached acoustic underlay.
 Wide plank- 1830 x 228 x 7.6
 Australian Timber- 1800 x 178 x 7.6
 Click Profile, Floating Install.

Application:

Interior level waterproof, this product can be used in all indoor applications including retail and residential.

Coatings:

Waterbased Matte polyurethane coating realistically embossed to resemble timber.

Please see [Reference Material](#) for Floor Rating Scales

Engineered Flooring

*Please contact us for full range and colours

Fiddleback Australian Hardwood



Source: Preference Floors

Base Materials:

Australian Eucalyptus layers bonded to a stable plywood base.
Available in Blackbutt or Spotted Gum.
136 x 12/0.6 x 1860mm
189 x 14/3.0 x 1860mm
Click Profile, Floating Install.

Application:

Residential interior areas.

Coatings:

Multilayered Waterbased Polyurethane in either semi-gloss or matte

Hickory

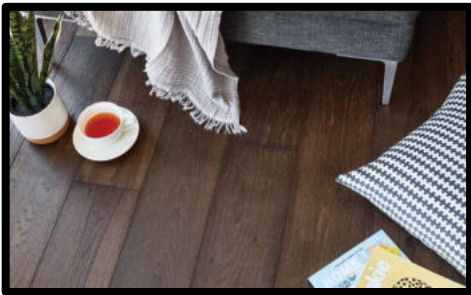

Source: Preference Floors

Base Materials:

Engineered Multi-Layer construction, Solid Hickory wear layer.
189 x 14/2.0 x 1900mm
Patented Drop lock for floating install.

Application:

Residential interior areas.

Coatings:

Wear resistant waterbased UV lacquer with a matte sheen.

Artisan Oak



Source: Preference Floors

Base Materials:

Engineered with real eco-certified oak.
190 x 14.2 x 2130mm
240 x 14.2 x 2450mm
Patented Uniclick locking 4 side for floating install.

Application:

Residential interior areas.

Coatings:

Wear resistant waterbased UV lacquer with a matte sheen.

Pronto



Source: Preference Floors

Base Materials:

Engineered with real eco-certified oak. 2.5mm solid oak wear layer
can be rejuvenated when required.
190 x 1820 x 13.5mm
Valinge 5g Click system.

Application:

Residential interior areas.

Coatings:

Polyurethane matte coating.

Prestige Oak



Source: Preference Floors

Base Materials:

Real European Oak wear layer.
Multi-ply Hardwood Construction
Grade ABCD Janka Hardness 5.5 – 6.0kN
1900 x 160 x 12/3
1900 x 190 x 16/4
2200 x 220 x 21/6

Application:

Residential and commercial high traffic areas

Coatings:

Matte European water based UV laquer.

Select Timber

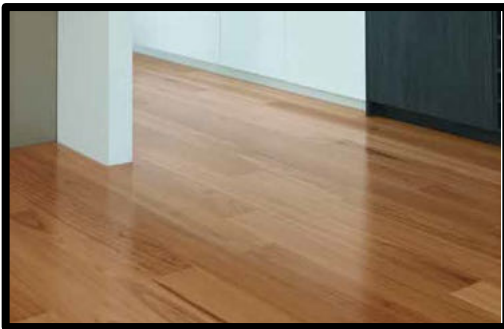

Source: Preference Floors

Base Materials:

Australian Eucalyptus
Janka Hardness 8.5-11Kn
1820 x 180 x 14.5
1820 x 135 x 14.5

Application:

Residential and commercial high traffic areas

Coatings:

Water based UV lacquer

Please see [Reference Material](#) for Floor Rating Scales

Laminate

*Please contact us for full range and colours

Aquastop Laminate



Source: Preference Floors

Base Materials:

Made from 100 % natural materials. Four layer product structure comprises of a high resistance overlay, decorative paper, high density fibreboard and aquastop and a high value black paper.
1380 x 193 x 8mm
1380 x 193 x 12mm
Valinge 5g Click system.

Application:

Engineered withstand moisture from topical spills for 48 hours. This product can be used in all indoor applications both residential and commercial.

Oakleaf Laminate

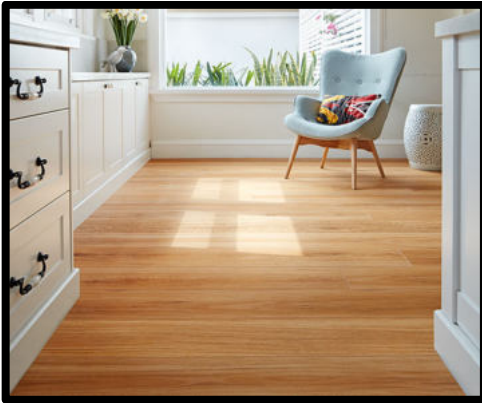

Source: Preference Floors

Base Materials:

High density fibreboard
2200 x 193 x 12mm
Click System Installation.

Application:

With an AC4 surface rating, this product is suitable for both residential and light traffic commercial use.

Please see [Reference Material](#) for Floor Rating Scales

Aluminium Profile for Flooring

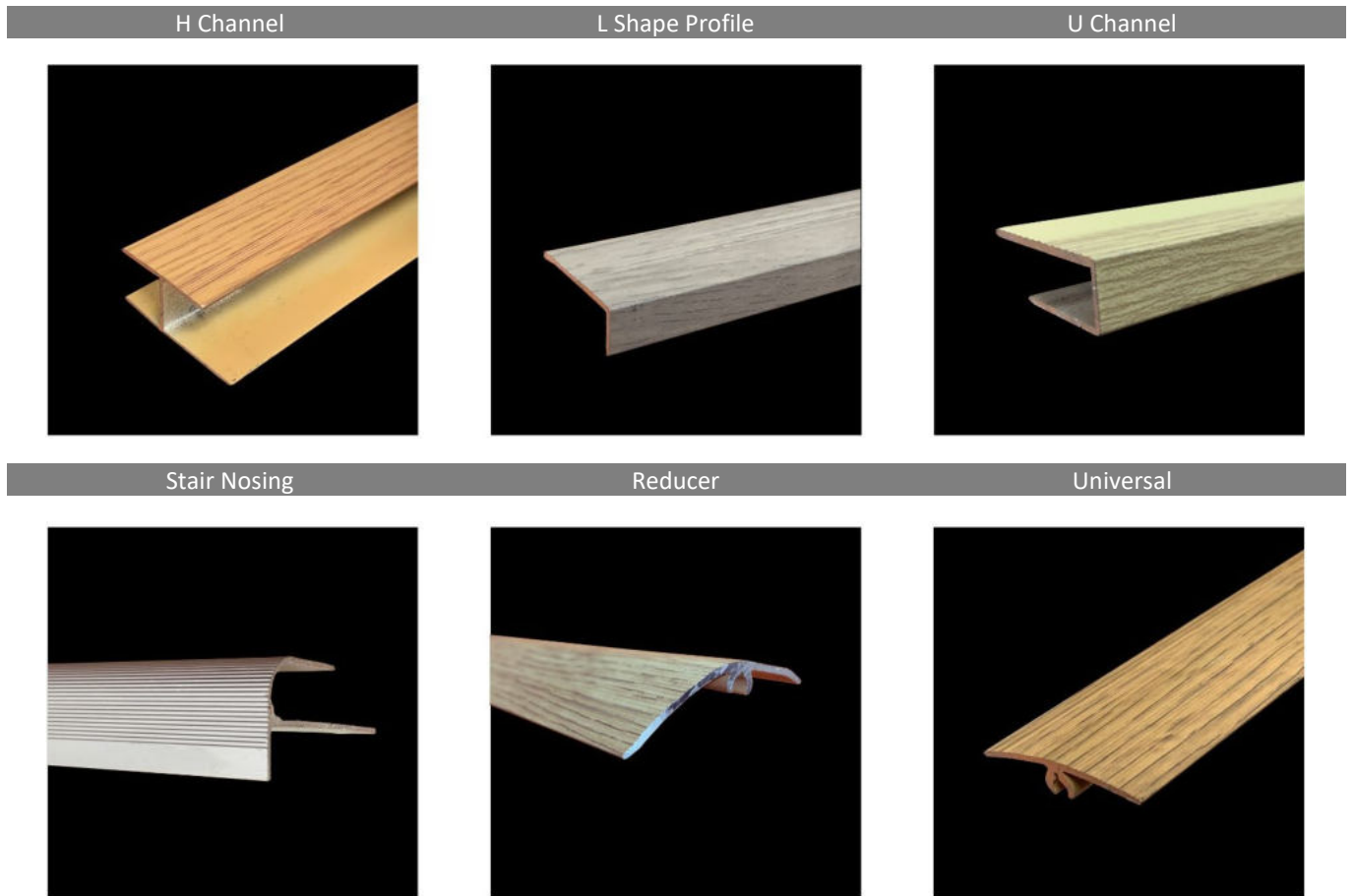

Code	Description	Unit	Sold as	Pack Qty
PFAH15	15mm H Channel 3400 x 27 x 15mm- *Selected Colours Only , see below	Length	Length	N/A
PFAL10	L shape profile 2700 x 25 x 10mm- All Colours	Length	Length	N/A
PFAT810	8-10mm 2-part T Channel 3400mm- All Colours	Length	Length	N/A
PFAT1215	12-15mm 2-part T Channel 3400mm- All Colours	Length	Length	N/A
PFAU8	8mm U Channel 3400 x 27 x 20mm- Champagne/Brown/Silver	Length	Length	N/A
PFAU12C	12mm U Channel 3400 x 27 x 20mm - Champagne/Brown/Silver	Length	Length	N/A
PFAU12O	12mm U Channel 3400 x 27 x 20mm - All Colours	Length	Length	N/A
PFAU15C	15mm U Channel 3400 x 27 x 20mm - Champagne/Brown/Silver	Length	Length	N/A
PFAU15O	15mm U Channel 3400 x 27 x 20mm - All Colours	Length	Length	N/A
PFAU21	21mm U Channel 3400 x 27 x 20mm - Champagne/Brown/Silver	Length	Length	N/A
PFASN12	12mm Stair Nosing 3400mm- Champagne/Brown/Silver	Length	Length	N/A
PFASN14	14mm Stair Nosing 3400mm- Champagne/Brown/Silver	Length	Length	N/A
PFAR1215C	12-15mm Reducer 3400mm- Champagne/Brown/Silver	Length	Length	N/A
PFAR1215O	12-15mm Reducer 3400mm- All Colours	Length	Length	N/A
PFAUC	Aluminium Profile Universal 3400mm Champagne/Brown/Silver	Length	Length	N/A
PFAUO	Aluminium Profile Universal 3400mm- All Colours	Length	Length	N/A
Available Colours				
Black	Kempas	Snow	Walnut	
Blackbutt	Natural	Spotted Gum	White	
Coffee	Oak	Sunshine	Zermatt	
Jarrah	Rock	Teak		
*Bronze/Champagne/Coffee/Kempas/Natural/Oak/Spotted Gum/ Silver/Walnut				

Scotia

MDF Scotia



Code	Description	Unit	Sold as	Pack Qty
PFWPS	WPC Waterproof Scotia 2400 x 20 x 20mm- All Colours in Aspire Hybrid Range	Length	Length	N/A
PFMDFS	MDF Scotia 2400 x 20 x 20mm- Refer to each range for matching colours	Length	Length	N/A

Stair Nosing

Solid Oak Nosing

Laminate Nosing

Engineered Nosing



Code	Description	Unit	Sold as	Pack Qty
SNLC	Stair Nosing Laminate Classic 2400mm- Colours to Match Classic Laminate	Length	Length	N/A
SNLO	Stair Nosing Laminate Oakleaf 2400mm- Colours to Match Oakleaf Laminate	Length	Length	N/A
SNLK8V4	Stair Nosing Laminate KronoSwiss 8mm 1380 x 134mm Colours to Match Aquastop	Length	Length	N/A
SNLK12	Stair Nosing Laminate KronoSwiss 12mm 1380 x 134mm Colours to Match Aquastop	Length	Length	N/A
SNBS	Stair Nosing Bamboo Stonewood Click Bullnose - 1850mm Colours to Match Stonewood	Length	Length	N/A
SNBV	Stair Nosing Bamboo Verdura Click Bullnose - 1850mm Colours to Match Verdura	Length	Length	N/A
SNPO15	Stair Nosing Prestige Oak Engineered 15mm 1900mm Colours to Match Prestige	Length	Length	N/A
SNPO21	Stair Nosing Prestige Oak Engineered 21mm 2100mm Colours to Match Prestige	Length	Length	N/A
SNAO	Stair Nosing Artisan Oak Solid or Engineered 2100mm Colours to Match Artisan	Length	Length	N/A
SNPO	Stair Nosing Pronto Oak Engineered Only 1820mm Colours to Match Pronto	Length	Length	N/A
SNST	Stair Nosing Select Timber 1820mm Colours to Match Select	Length	Length	N/A
SNF12	Stair Nosing Fiddleback Matching 12/0.6mm 1860mm Colours to Match Fiddleback	Length	Length	N/A
SNF14	Stair Nosing Fiddleback Matching 14/3mm 1860mm Colours to Match Fiddleback	Length	Length	N/A
SNA	Stair Nosing Aspire 2400mm Colours to Match Aspire	Length	Length	N/A
SNH	Stair Nosing Hydroplank 2400mm Colours to Match Hydroplank	Length	Length	N/A

Underlay

Dunlop Timbercushion

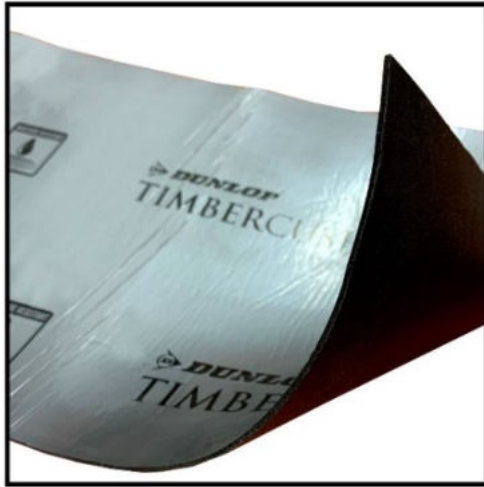

Base Materials:

Cross-linked polyethylene foam with a 200-micron moisture resistant barrier layer for effective moisture and thermal protection. This underlay also has a tape seal incorporated into the end of the roll. This is for increased water vapor resistance.

Application:

This product is recommended for use with most common laminate, engineered wood and solid timber floating floors where superior noise reduction, effective moisture protection and resilience is required.

Code	Description	Unit	Sold as	Pack Qty
Underlay	Timbercushion floating floor underlay- 2.0 x 1600 (+200mm overlap) x 20m (32m ²)	Roll	Roll	20m
PFUG220	Underlay Acoustic Green 2mm with Plastic 20sqm Roll	Roll	M ²	20m ²
PFUG250	Underlay Acoustic Green 2mm with Plastic 50sqm Roll	Roll	M ²	50m ²
PFUW220	White Underlay 2mm with Plastic 20sqm Roll	Roll	M ²	20m ²
PFUW250	White Underlay 2mm with Plastic 50sqm Roll	Roll	M ²	50m ²
PFUS320	Silver Underlay 3mm 20sqm Roll	Roll	M ²	20m ²
PFUP100	Builders Plastic 200um 100sqm Roll	Roll	M ²	100m ²

Under Floor Insulation

Expol

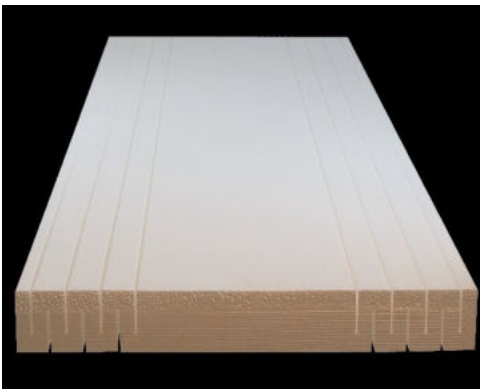

Base Materials:

60mm thick rigid expanded polystyrene

Application:

Designed to insulate both new and existing homes by fitting between floor joists.

Code	Description	Unit	Sold as	Pack Qty
EUI124041060	1200 x 410 x 60mm Rigid Polystyrene Panels	Pack	Pack	11

Compressed Sheeting

Scyon Compressed Sheeting

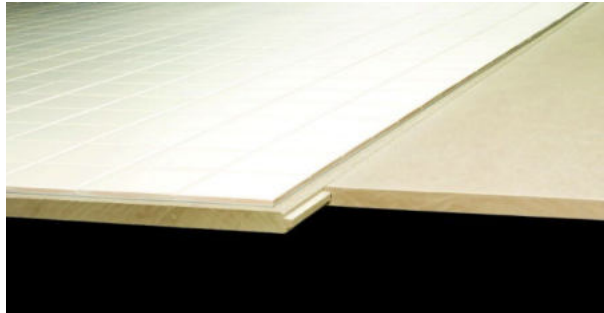

Base Materials:

Sand, Cement and Wood Pulp compressed into sheeting.

Application:

Interior Structural Sheet Flooring can be used as a substrate for direct fixing of tiles, vinyl and carpet in residential floors and wet areas. External Structural Sheet Flooring can be used as a substrate for tiled residential balconies and verandas. Both are an alternative to particle board, plywood or compressed fibre cement

Coatings:

Moisture resistant advanced polymer coating to seal all sides, top coat to assist with adhesion of flooring.

Code	Description	Unit	Sold as	Pack Qty
SSF119276	2700x600x19mm Interior Structural Sheet Flooring Substrate- Suits 450mm Joist Centres	Each	Each	N/A
SSF119189	1800x900x19mm Interior Structural Sheet Flooring Substrate- Suits 450mm Joist Centres	Each	Each	N/A
SSF119246	2400x600x22mm Interior Structural Sheet Flooring Substrate- Suits 600mm Joist Centres	Each	Each	N/A
SSF119276	2700x600x19mm Exterior Structural Sheet Flooring Substrate- Suits 450mm Joist Centres	Each	Each	N/A
SSF122246	2400x600x22mm Exterior Structural Sheet Flooring Substrate- Suits 600mm Joist Centres	Each	Each	N/A

Particle Board

Structaflor



Base Materials:

Made from sustainably grown Australian plantation pine

Application:

Ideal for sub-floors, suspended floors in multi-storey construction, additions and extensions and commercial flooring applications.

Coatings:

Edge wax coating and wax impregnated for moisture protection.

Code	Description	Unit	Sold as	Pack Qty
StructaflorYT	Particle Board Structaflor Yellow Tongue 3600 x 900 x 19mm	Each	Each	N/A

Aluminium Decking

Application



Source: Decowood

Base Materials:

Aluminium.

Application:

Textured, woodgrain finish boards for aluminium windows, doors, decks, fences, screens, cladding, shutters, louvres, gates, facades and more.

Coatings:

Powder coated finish that is baked on to the surface of the aluminium. This is not a stuck-on film and therefore cannot rub or peel off. The metal is first treated, then coated with Super Durable powder. A photographic image of the woodgrain is then transferred into the powder coating and baked on.

Decowood Decking System



Source: Decowood

Code	Description	Unit	Sold as	Pack Qty
DC-DK201	Decking Plank 134mm x 25mm	Length	Length	N/A
DC-DK101	Decking Plank 94mm x 25mm	Length	Length	N/A
DC-DK205	End Cap 134mm x 25mm	Length	Length	N/A
DC-DK105	End Cap 94mm x 25mm	Length	Length	N/A
DC-DK106	Cover Strip/Insert	Length	Length	N/A
PC-DK106	Cover Strip/Insert Black			
DC-DK102	Deck Fixing Connector	Pack	Pack	50
DC-DK103	Wall Starting Connector	Pack	Pack	20
DC-ANG3220	Angle 6.5m 32mm x 25 mm x 3mm	Each	Each	N/A
DC-DKCH	32X25X3 Channel	Each	Each	N/A
DC-DK104	Fixing Screw- Wood	Pack	Pack	50
DC-DK114	Fixing Screw- Metal	Pack	Pack	50
Available Colours				
American Oak	Chestnut	Silky Oak	Weathered Timber	
Antique White	Curly Birch	Snow Gum	Western Red Cedar	
Australian Cedar	French Oak	Spotted Gum		
Bush Cherry	Ironbark	Teak		
Casuarina	Kwila	Walnut Burl		

Aluminium Decking- Knotwood

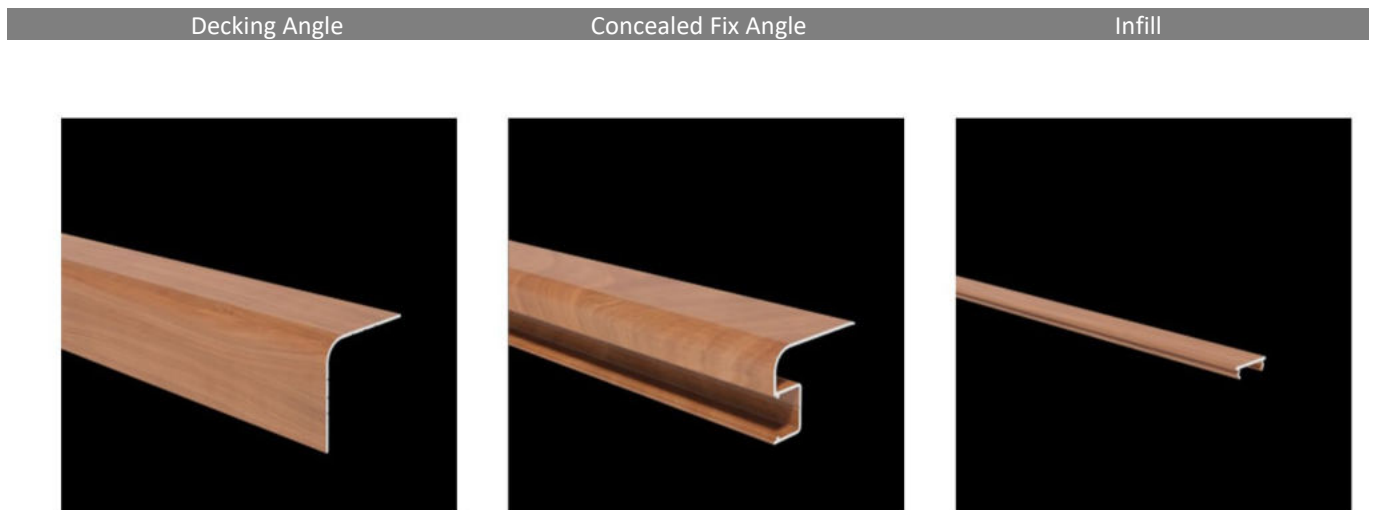
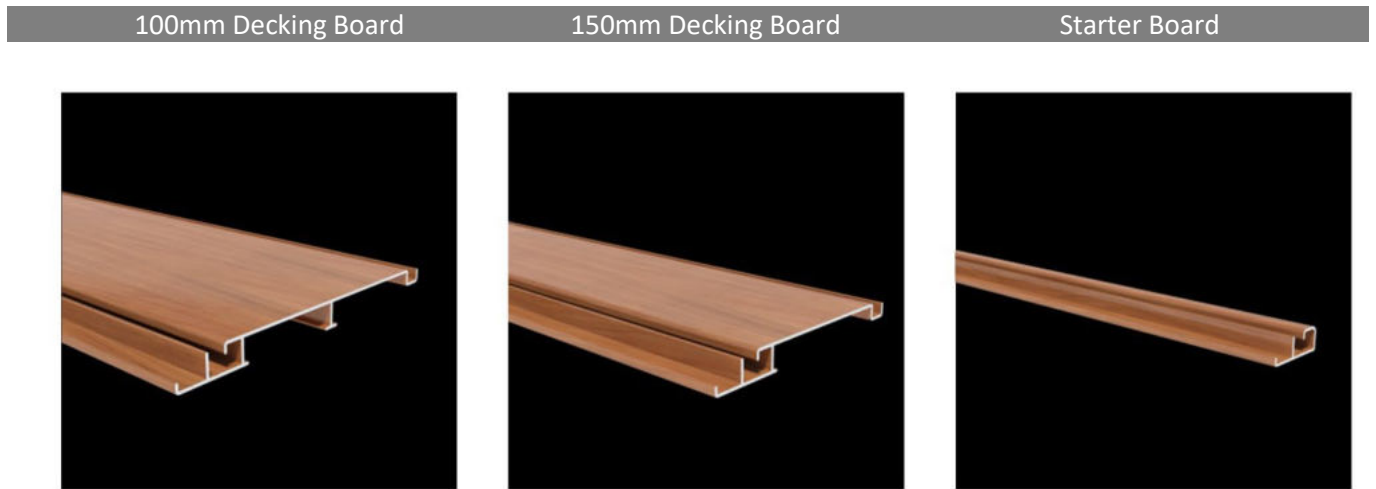

Code	Description	Unit	Sold as	Pack Qty
KEC100-6050	Knotwood Decking Board Smooth 100 x 6050mm PC Cat 1	Length	Length	N/A
KWDC100R	Knotwood Decking Board Ribbed 100 x 6050mm PC Cat 1	Length	Length	N/A
NSDB90-565	Knotwood Decking Board Smooth 90 x 5650mm PC Cat 1	Length	Length	N/A
KED150-6050	Knotwood Decking Board Smooth 150 x 6050mm PC Cat 1	Length	Length	N/A
KEDSTR-6050	Knotwood Decking Starter Board- 6050mm PC Cat 1	Length	Length	N/A
KEDFA5050-6050	Knotwood Decking Angle- 6050mm PC Cat 1	Length	Length	N/A
KEDFAHF5050-6050	Knotwood Decking Hidden Fixing Angle- 6050mm PC Cat 1	Length	Length	N/A
KESINFS-6050	Knotwood Infill Small 6050mm	Length	Length	N/A
IN50G2102/16	Medium Density EPDM Black Foam Tape 50mm x 1.6mm 30m Roll	Each	Roll	N/A
*Available Colours				Other colours on request
Atlantic Cedar	Bush Cherry	Kwilla	Tassie Oak	
Blackbutt	Jarrah	Light Oak	Western Red Cedar	

Merbau Timber Decking

Application



Merbau Decking Board

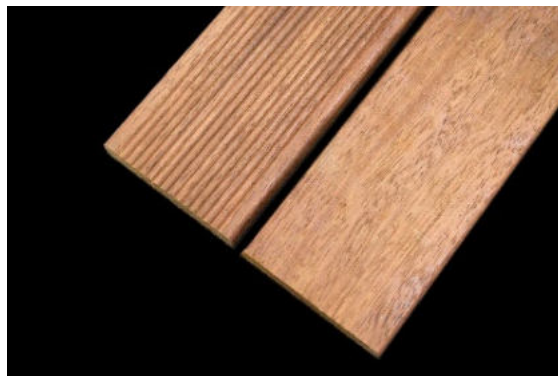

Base Materials:

Merbau timber. Merbau is a richly coloured pacific hardwood. It is stable and durable and has a low shrinkage/expansion rate. Merbau is naturally resistant to fungi and insects such as termites and has natural flame-retardant properties making it ideal for bushfire prone areas.

Application:

Perfect for outdoor applications such as decking and stairs.

Code	Size	Description	Unit	Sold as	Pack Qty
Merbau	90mm	Merbau Decking Board	LM	LM	N/A

Balustrades

Application

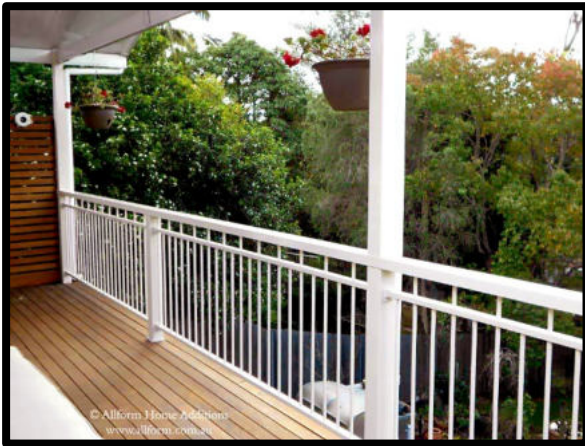

Application:

This product is manufactured from ERW steel in lengths and rakes to suit each application. Straight panel sections are 900mm high, however lengths greater than 2400mm are manufactured with a "foot" (105mm) welded to the centre of the lower rail for support giving the panel an overall height of 1005mm. Adjustable "foot" is also available.

This system can be use in both Class 1 and Class 10 applications.

Coatings:

Standard – Zinc spray welds and then powdercoated
 Coastal or heavy pollution areas – Prime with Zinc coating and then powdercoat (on request).

Oxley Style

Flat Top

Raked (either style)

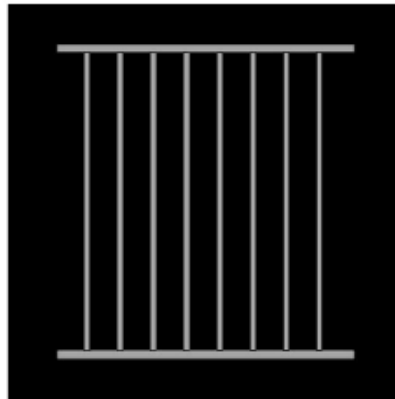

(Oxley Shown)

Code	Description	Unit	Sold as	Pack Qty
BPSTS	Balustrade Panel - Straight Top - Straight 900mm High	Each	Each	NA
BPSTR	Balustrade Panel - Straight Top - Raked	Each	Each	NA
BPOXS	Oxley Style Handrail Panel 900mm High	Each	Each	NA
BPOXR	Oxley Style Handrail Panel Raked	Each	Each	NA
Available Colours				
BS	Basalt	W	Pearl White	
NS	Black	P	Primrose	
IS	Ironstone	SM	Surfmist	
MO	Monument	SG	Shale Grey	
PB	Paperbark	WG	Woodland Grey	

Gate Accessories



Code	Description	Unit	Sold as	Pack Qty
DLBO	D Latch Bolt on Zinc Plated	Each	Each/Pack	50
DLSP	D Latch Striker Plate Zinc Plated	Each	Each/Pack	50
DLH	D Latch Handle	Each	Each/Pack	50
AntiRattle	Sticker Anti Rattle Sleeve (Black Vinyl)	Each	Each/Pack	50
NBH8560	Narrow Butt Hinge 85 x 60mm Zinc Plated	Each	Each/Pack	50
PM3825	Panel Mount 2hole 38 x 25mm	Pair	Pair/Pack	50
MLSP6078	Magna-Latch Side Pull 60 x 78mm	Each	Each/Pack	200
MLTPS251585	Magna Top Pull Series 2 515 x 85mm	Each	Each/Pack	N/A
MTHDKit	Magna Heavy Duty Gate Kit (Magna-Latch S2 + 2 x Tru-Close Hinges)	Each	Each/Pack	N/A
MLSPGGKit	Magna-Latch Side Pull Glass Gate Kit	Each	Each/Pack	N/A
TCGH12587	Tru-Close Self closing Gate Hinge 2 Legs 125 x 87mm	Pair	Pair/Pack	N/A
TCGH9066	Tru-Close Self Closing Gate Hinge 2 Quick fit alignment legs 90 x 66mm	Pair	Pair/Pack	N/A
1332035	Truclose H/D Hinge- 2 Alignment Legs- TCHD1AL2S3BT- Black	Each	Each	N/A
1332160	Lokklatch Deluxe KD LLDABS2-L- Black	Each	Each	N/A

*Mill finish – Powder coat on request

Glass

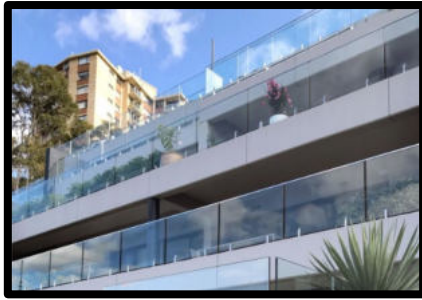

Source: Glass Outlet

Base Materials:

12mm Clear, toughened, heat-soaked glass.

Spigots are manufactured out of 2205 Stainless Steel for high corrosion resistance.

Application:

Pool fencing and Frameless Balustrade systems.

Pool fence

Frameless Balustrade

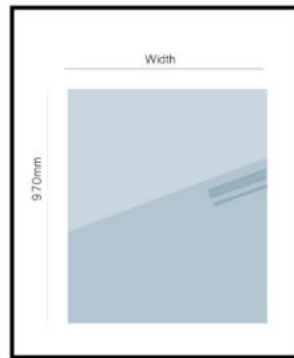
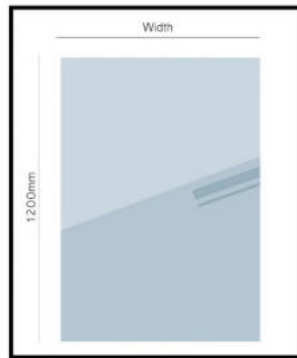

Timber Fixing Kit

Concrete Fixing Kit

Madrid Spigot Options

Bugle Batten Screw

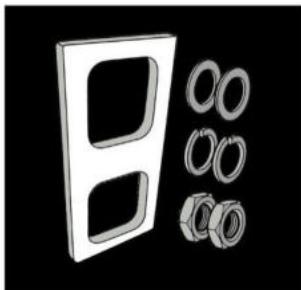

Kit Includes
2x Flat Washer, 2x Spring Washer
1x Nut
1x 6.5mm thick Packer

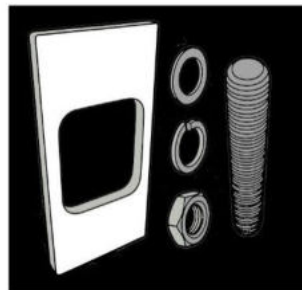

Kit Includes
1x M18 x 120mm Threaded Rod
1x Flat Washer, 1x Spring Washer
1x Nut
1x 6.5mm thick Packer with cut out for M18 Fixing



Core Drill or Bolt On
Vertical Wall Mount
Base Plated Spigot
*Pool Spigots available on request



Code	Description	Unit	Sold As	Pack Qty
GO970NTG0500	12mm Clear toughened heat-soaked glass frameless balustrade 970mm High, 500mm Wide	Each	Each	NA
GO970NTG1550	12mm Clear toughened heat-soaked glass frameless balustrade 970mm High, 1550mm Wide	Each	Each	NA
TBA	12mm Clear toughened heat-soaked glass pool fence 1200mm High, Various Widths- No holes	Each	Each	NA
GOMAD-M18KIT	Madrid- Concrete fixing kit (for vertical clamp)	Each	Each	NA
GOMADM12KIT	Madrid- Timber fixing kit (for vertical clamp)	Each	Each	NA
GOMADVCP	Madrid- Square vertical clamp	Each	Each	NA
GOMADSBPP	Madrid- Base plated spigot	Each	Each	NA
GOMADSP	Core Drill Spigot	Each	Each	NA
GOLSDCP	Lifestyle Square Domical Cover for Base Plate - SS316 Polish (22mm high cover)	Each	Each	NA
GOMADSDCP	Madrid Square Slimline Domical Cover for Base Plate - SS316 Polish	Each	Each	NA
GOMADVCP	Madrid Square Vertical Clamp SS2205 Polish (Single Friction)	Each	Each	NA
GOCSK050	Bugle Batten Screw- 14 Gauge x 50mm length with 11.5 diam hex head	Each	Each	NA

Polish Finish

Steel Handrail Components for Glass Balustrades

Application

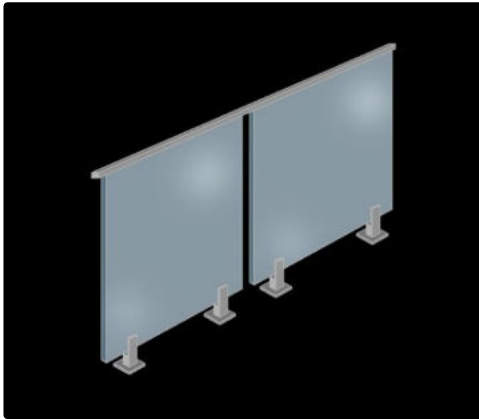

Base Materials:

Nanorail handrail is manufactured out of low carbon 316 stainless steel.
Components are produced out of stainless steel 316.

Application:

For use with the Summit frameless balustrade system to cap off the top of the glass panels.

Nanorail Handrail

End Cap

Wall Plate

Wall Plate Extension

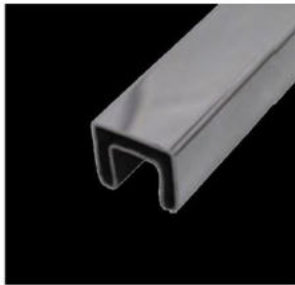

Joiner

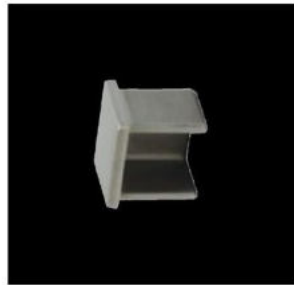

90° Joiner



Adjustable Vertical Joiner



Adjustable Horizontal Joiner



Code	Description	Unit	Sold as	Pack Qty
GOSTGNANOG	Nanorail 2900mm Rigid PVC glazing rubber	Each	Each	NA
GOSTGR29002521P	Summit top glaze Nanorail 25mm x 21mm 2900mm Slimline rectangular handrail SS316L Polish	Each	Each	NA
GOSTG252190JP	Summit top glaze Nanorail 25mm x 21mm 90° joiner SS316L Polish	Each	Each	NA
GOSTG2521WPEXTP	Summit top glaze Nanorail 25mm x 21mm Wall plate 45mm extensions SS316L Polish	Each	Each	NA
GOSTG2521WPP	Summit top glaze Nanorail 25mm x 21mm Wall plate SS316L Polish	Each	Each	NA
GOSTG2521JP	Summit top glaze Nanorail 25mm x 21mm Joiner SS316L Polish	Each	Each	NA
GOSTG2521HJAP	Summit top glaze Nanorail 25mm x 21mm Horizontal joiner adjustable SS316L Polish	Each	Each	NA
GOSTG2521VJAP	Summit top glaze Nanorail 25mm x 21mm Vertical joiner adjustable	Each	Each	NA
GOSTG2521ECP	Summit top glaze Nanorail 25mm x 21mm End cap SS316L Polish	Each	Each	NA

Polish Finish

*Please note that a full range of glass balustrading and pool fencing systems is available on request

Aluminium Handrail Components for Glass Balustrades

Base Materials:

Handrail components are Alloy 6063- an aluminium alloy, with magnesium and silicon as the alloying elements.

Application:

For use with semi-frameless balustrade system to cap off the top of the glass panels.

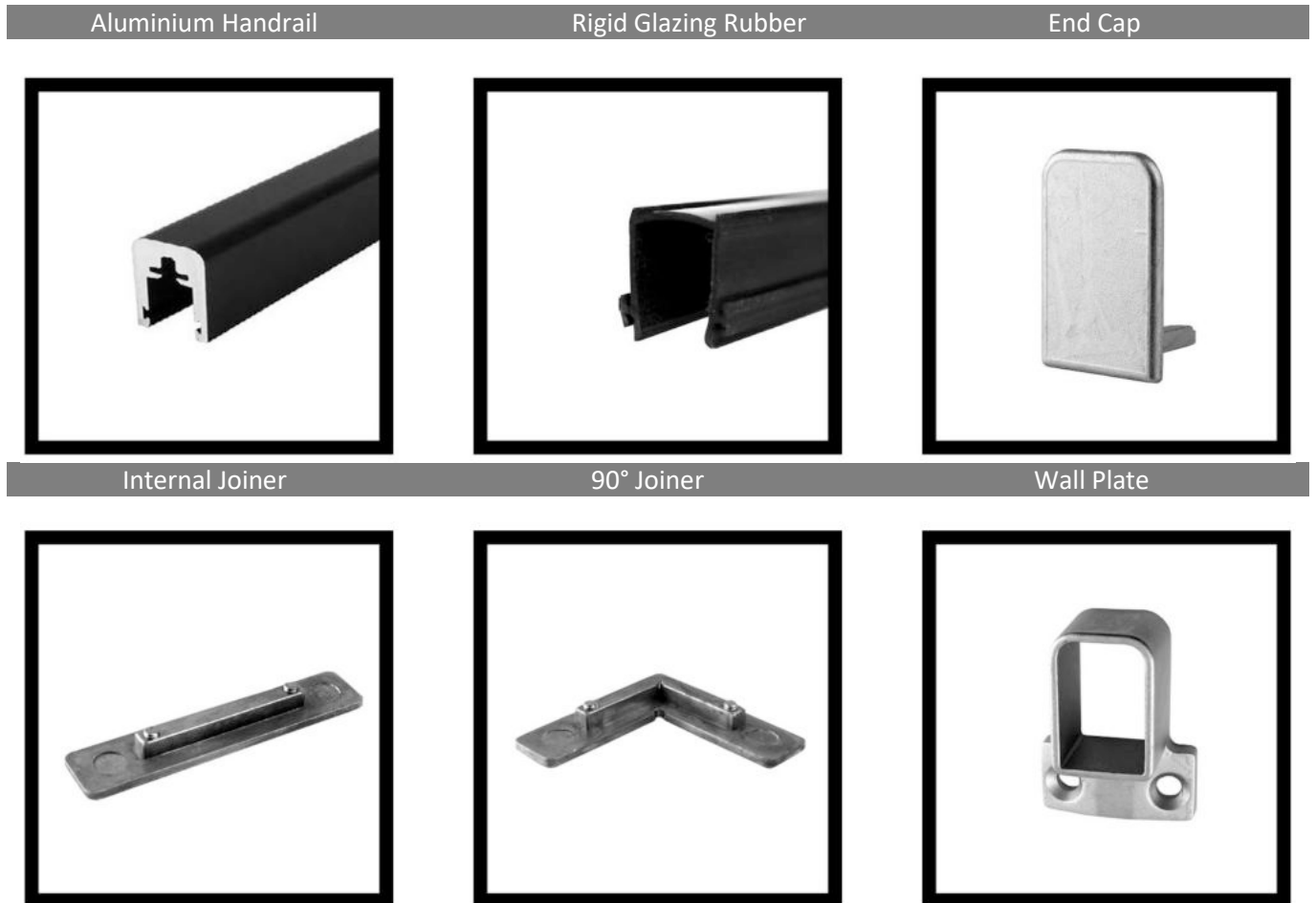

Code	Description	Unit	Sold as	Pack Qty
GOFLO5800SA	Florida 5800mm Aluminium Handrail- Satin Anodised	Length	Each	N/A
GOFLOECBS	Florida Aluminium End Cap- Brushed Satin	Each	Each	N/A
GOFLOGR	Florida 2900mm Rigid PVC Glazing Rubber	Length	Each	N/A
GOFLOJM	Florida Aluminium Internal Joiner	Each	Each	N/A
GOFLOJ90M	Florida Aluminium Internal 90-degree Joiner	Each	Each	N/A
GOFLOWPBS	Florida Aluminium Wall Plate	Each	Each	N/A

Available Finishes: Matte Black, Mill or Satin Anodised

Slat Fencing System

Application

**Base Materials:**

Structural grade alloy for greater resilience and durability.

Application:

This is a fencing system of specifically designed extrusions provides premium concealed fixed screening for use in both domestic and commercial fence and screening applications.

Please note that specific engineering needs to be considered and applied should this system be used for balustrades or guard rails.

Extruded Posts and Accessories for Slats

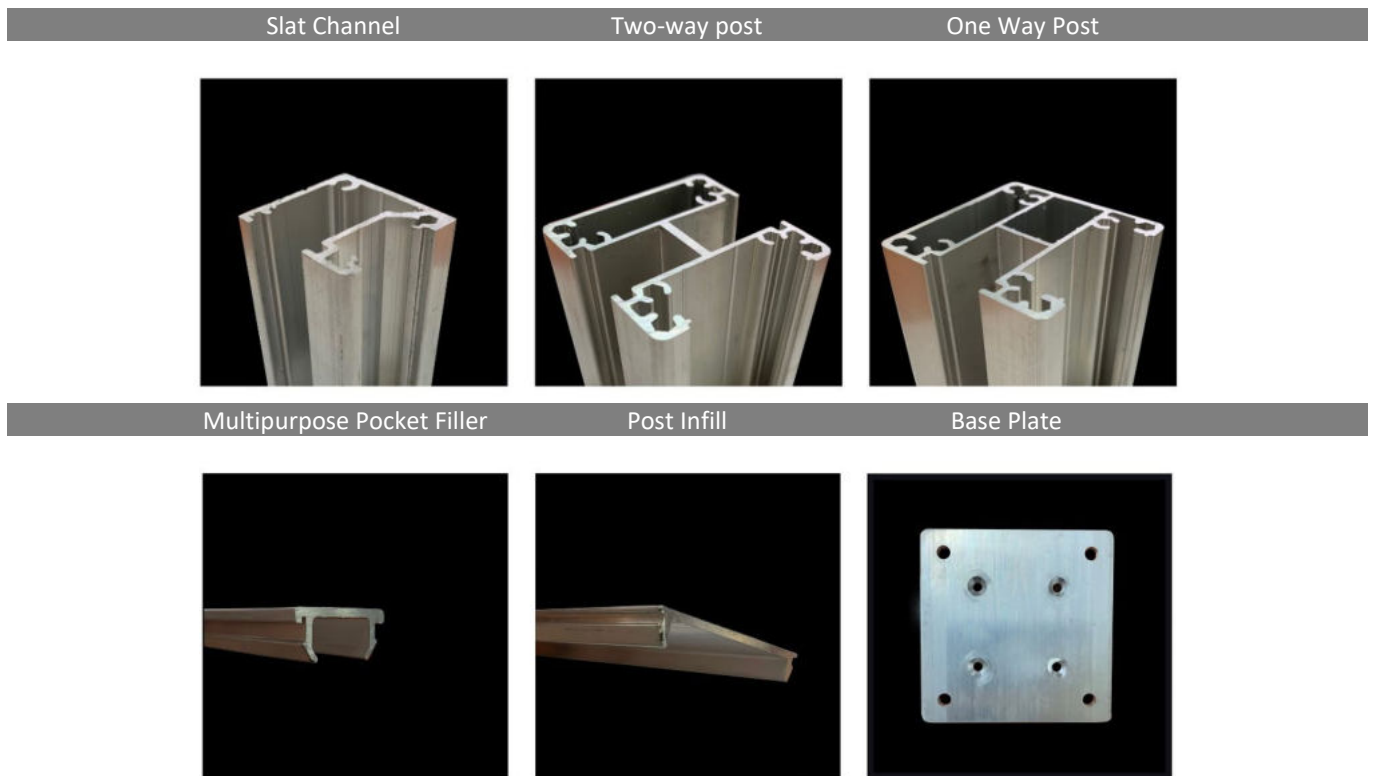

Code	Description	Unit	Sold as	Pack Qty
1629559	FP56 Channel 6500mm	Length	Each	N/A
1629555	FP52 Two-Way Post 6106 T6	Length	Length	N/A
1629553	FP50 One-Way Post 6106 T6	Length	Length	N/A
1629560	FP57 90 Degree Post 6106 T6 6500mm	Length	Each	N/A
1600080	Multipurpose Pocket Filler AS8C	Length	Length	N/A
1620113	FP58 Post Infill Q1812 6063 T6	Length	Length	N/A
1629557	FP54 Top Rail Base	Length	Length	N/A
1311300	FPA1 Aluminium Gate Spigot Mill Finish	Each	Each	N/A
1331153	FPA2 Aluminium Base Plate 100 x 100 x 6mm Mill Finish	Each	Each	N/A
1331154	FPA3 50mm Male End Cap Black Plastic (Compatible with FP50, FP52 and FP57)	Each	Each	N/A
1331141	FPA5 End Cap 65 x 16 Black Plastic	Each	Each	N/A
1330070	FPA6 End Caps (Compatible with FP56) LHS and RHS	Pair	Pair	N/A
1330027	FPA4 Self Spacing Privacy Connector- Black Plastic LHS and RHS	Pair	Pair	N/A
1330071	FPA8 Clip in Slat Spacers 8mm- Black Plastic	Each	Each/Pack	100
1330072	FPA20 Clip in Slat Spacers 20mm- Black Plastic	Each	Each/Pack	100
1332035	Trucluse H/D Hinge- 2 Alignment Legs- TCHD1AL2S3BT- Black	Pair	Pair	N/A
1332160	Lokklatch Deluxe KD LLDABS2-L- Black	Each	Each	N/A
Available Colours				
BS	Basalt	W	Pearl White	
CB	Black	P	Primrose	
IS	Ironstone	SM	Surfmist	
MO	Monument	WG	Woodland Grey	
PB	Paperbark			

New Extrusion- Central Slat Support

Allform is working on a new extrusion that is designed as a central support piece tying all the slats together as well as increasing the span of the slats. This will be used alongside the existing fencing system.

Aluminium Slats

Application

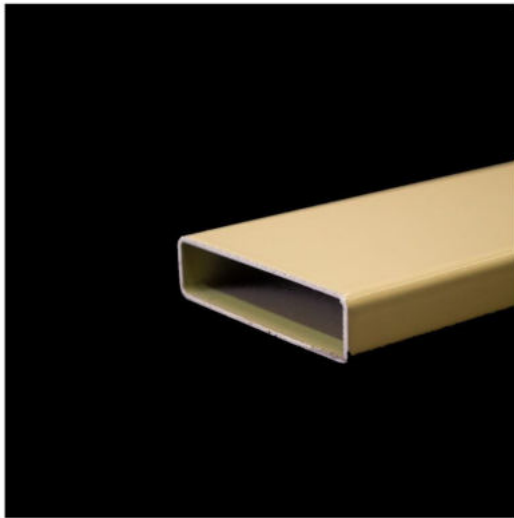

Application:

This aluminium product is commonly used for privacy screens in conjunction with the 20x16x1.6mm End Channel which is also used for Multiwall (refer to section 9).

This system can be use in both Class 1 and Class 10 applications.

Coatings:

Powdercoated

Code	Description	Unit	Sold as	Pack Qty
1132121*	Aluminium Slat 65 x 16 x 1.2mm 6500mm	Length	Length	N/A
CH2016*	Aluminium End Cap Channel 20 x 16 x 1.6mm 6500mm	Length	Length	N/A
* Available Colours - Stocked		Other colours available on request		
C	Cream / Classic Cream® / Smooth Cream / Yalumba	MO	Monument® / Monolith / Nocturnal	
W	White / Thredbo White / Pearl White / White Bay	WG	Woodland Grey® / Slate Grey	
M	Merino / Paperbark® / Melalucca / Chardonay			

Louvres

Aluminium Louvre Blade



Base Materials:
Aluminium

Application:
Louvres are evenly spaced slats that can be fixed either horizontally or vertically and angled to keep out rain and sunlight while still allowing for air flow. Louvres have multiple uses including screening, adding airflow to doors and windows and controlling light.

Code	Description	Unit	Sold as	Pack Qty
40*25LV	Trim Angle 40 x 20mm 6.5m 20um Clear (Louvre)	Each	Each	N/A
LV121	Louvre Blade 20um Clear 6500mm	Each	Each	N/A



An example of how louvre blades can be inserted into a door of an electrical cupboard to allow ventilation

Screens and Mesh

Mesh

Base Material:

Aluminium or Fibreglass.

Application:

There are benefits to both fibreglass and aluminium screens. Aluminium is strong and resilient and will not fade. It is anti-acid and anti-alkali, corrosion resistant and will not react with oxidants. It is suitable for humid environments and will not rust or be affected by mildew. Fibreglass mesh is resistant to rot and decay, insect damage and UV degradation. It can withstand extreme temperatures without becoming frail or soft, is affordable and does not dent easily.

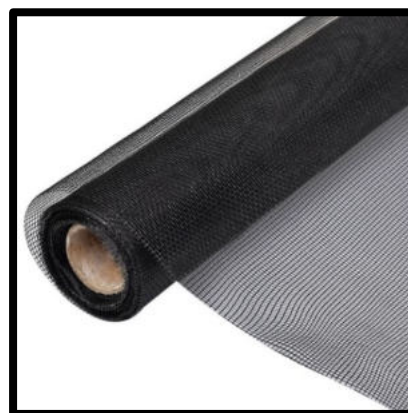

Code	Description	Unit	Sold as	Pack Qty
MeshAL1220	Aluminium Mesh 1220mmW Black	LM	Roll	30m
MeshAL1830	Aluminium Mesh 1830mmW Black	LM	Roll	30m
MeshAL910	Aluminium Mesh 910mmW Black	LM	Roll	30m
MeshFG1070	Fibreglass Mesh 1070mmW Black	LM	LM	50m
MeshFG1220	Fibreglass Mesh 1220mmW Black	LM	LM	50m
MeshFG1520	Fibreglass Mesh 1520mmW Black	LM	LM	50m
MeshFG1830	Fibreglass Mesh 1830mmW Black	LM	LM	50m
MeshFG2130	Fibreglass Mesh 2130mmW Black	LM	LM	50m
MeshFG910	Fibreglass Mesh 910mmW Black	LM	LM	50m
MeshPP910	Paw Proof Mesh 910 x 2.05 Black	Length	Length	N/A
MeshPP910Roll	Paw Proof Mesh 910W Black	LM	LM	30m

Screen Door Components

Screen Adaptor Screen Door Closer Spline

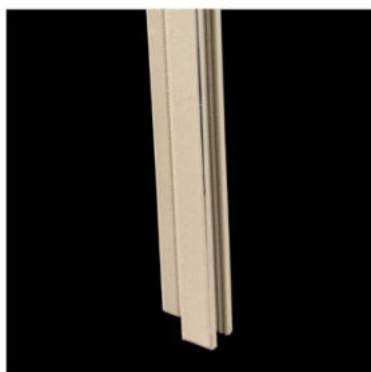

Code	Description	Unit	Sold as	Pack Qty
SC1*	Screen Adaptor 4500mm	Each	Each	N/A
SDC*	Screen Door Closer- Black or Primrose	Each	Each	N/A
Closer*	Screen Door Closer Standard- Black, Brown, Primrose or White	Each	Each	N/A
Spline6	Spline 6mm Black	LM	LM	N/A
*Available colours- Screen Adaptor only				
Brunswick Green	Paperbark	Primrose	White	
Woodland Grey				

Hinges



Code	Description	Unit	Sold as	Pack Qty
DBBBHL	Double Butt Ball Bearing Hinge - Bolt On - Zinc Plated - Left Hand	Each	Each	N/A
DBBBHR	Double Butt Ball Bearing Hinge - Bolt On - Zinc Plated - Right Hand	Each	Each	N/A

Pet Doors



Base Materials:

UV stabilised plastic.

Application:

Pet doors can be installed into insect screen doors, security screen doors and stainless steel security doors and can be fitted without taking the door off.

Code	Description	Unit	Sold as	Pack Qty
PDL	Pet Door Large 400mm x 260mm	Each	Each	N/A
PDM	Pet Door Medium 310mm x 230mm	Each	Each	N/A
PDS	Pet Door Small 240mm x 190mm	Each	Each	N/A

Steel Framed Stairs



Application:

Can be used in conjunction with the Adjustable Piering System & is also suitable for use in Bushfire Prone Areas.

200 x 60mm RFB Stringer

Standard RFB or RHS with appropriate end caps for tread bearers (to comply with BCA requirements). Generally RFB 140x50 used and 50x50 per joists. Allows for very wide treads to be offered and adjustable to meet BCA compliance.

Use of these products need to be in accordance with engineering.

Stair Tread Bracket

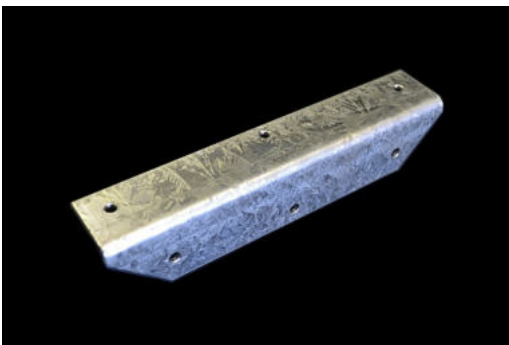

Base Materials:

G250 2.9mm Galvabond

Application:

This product is used to support and fasten the stair tread to the stringer. It is designed for use with either timber or steel. The Allform 200 x 60 RFB has separate engineering for these beams to be used as stringers with an insert, enabling this bracket to be fastened to the wall of the stringer.

Use of this bracket needs to be in accordance with engineering.

Coatings:

These products have no additional coatings

Code	Description	Struct.	Unit	Sold as	Box Qty
ST1	Stair Tread Bracket	Yes	Pair	Pair	N/A

Concrete



Base Materials:

Sand Cement and Aggregate.

Application:

Suited for many structural requirements in home maintenance and renovation including path ways, mower strips, fish ponds, securing posts, small slabs, brick work, footings and repairing existing concrete.

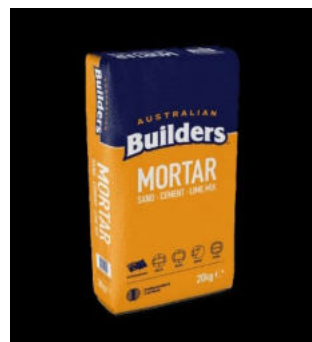

Base Materials:

Sand, Cement and Lime.

Application:

Suitable for brickwork and cementing. Can also be used for rendering over brick, concrete and masonry, setting rock and stone borders and bedding-in of paving slabs.

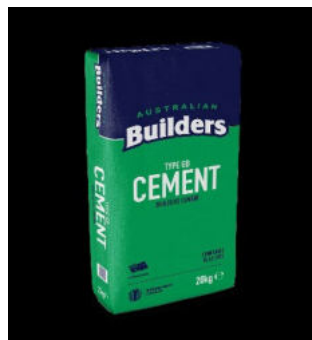

Base Materials:

General Purpose Cement and Slag.

Application:

This product has many structural uses including slabs, footings, paving, foundations and mortar. This product can also be used as a binder and in soil stabilisation.



Base Materials:

Sand and Cement

Application:

This product is ideal for patching damaged cement surfaces, rendering over brick, concrete and masonry and for cementing roof ridge tiles in place. It is also suited for embedding baths and shower bases.

Code	Description	Unit	Sold as	Box Qty
ConcreteMix	Concrete Mix 20kg	Bag	Each	20kg
MortarMix	Mortar Mix 20kg	Bag	Each	20kg
BuildCement	Builders Cement 20kg	Bag	Each	20kg
SandCement	Sand and Cement 20kg	Bag	Each	20kg

Section 5 – Stormwater & Drainage

65mm & 80mm Components

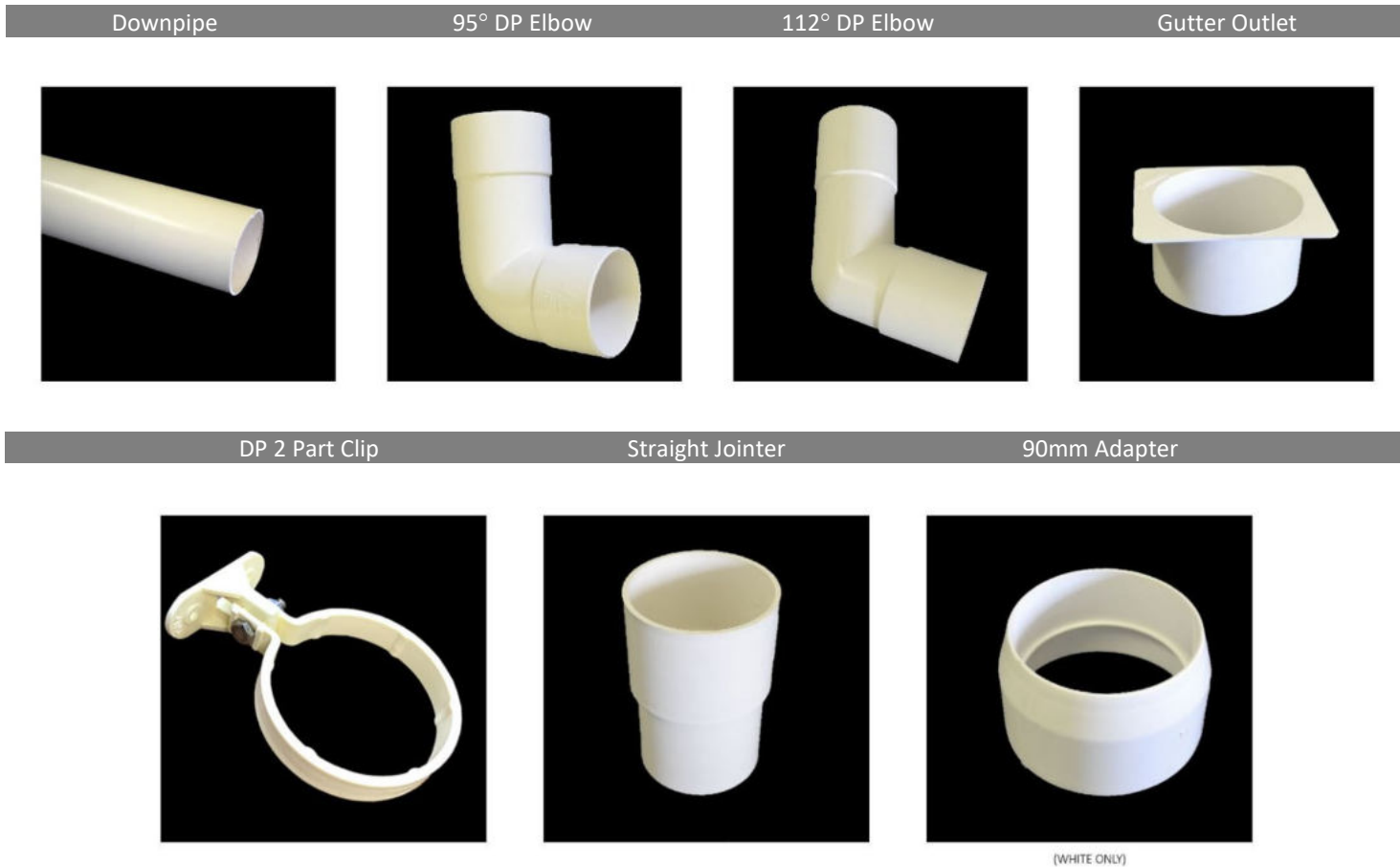

(WHITE ONLY)

Base Materials:

UV stabilised un-plasticised PVC (65 & 80mm Downpipes). Suitable for Potable Water.

Code	Description	Unit	Sold as	Pack Qty
DP65*	65mm Downpipe 3000mm	Length	Length/Pack	12
E6595*	65mm Downpipe Elbow 95°	Each	Each/Box	10
E65112*	65mm Downpipe Elbow 112°	Each	Each/Box	10
DO65*	65mm Gutter Outlet	Each	Each/Box	10
TPC65*	65mm Downpipe 2 Part Stand Off Clip (White & Cream Only)	Each	Each/Box	20
ODC65*	Open Downpipe Clip 65mm	Each	Each	N/A
S65*	65mm Straight Joiner	Each	Each/Box	20
J65W	Junction 95 ° (T) 65mm White	Each	Each	N/A
AD6590W	Round 65mm to 90mm Adapter (White Only)	Each	Each/Box	10
DP80C	80mm Downpipe 3000mm	Length	Length/Pack	9
ADB80*	Adjustable Downpipe Bracket Assembly	Each	Each/Box	10
E8095*	80mm Downpipe Elbow 95°	Each	Each/Box	10
E80112*	80mm Downpipe Elbow 112°	Each	Each/Box	10
DO80*	80mm Gutter Outlet	Each	Each/Box	20
ODC80*	Open Downpipe Clip 80mm	Each	Each	N/A
RC802*	80mm Downpipe 2 Part Stand Off Clip (White & Cream Only)	Each	Each/Box	20
S80*	80mm Straight Joiner	Each	Each/Box	10
J80W	Junction 95 ° (T) 80mm White	Each	Each	N/A
AD8090W	Round 80mm to 90mm Adapter (White Only)	Each	Each	N/A
* Available Colours				
C	Cream	W	White	
M	Merino			

90 mm Components

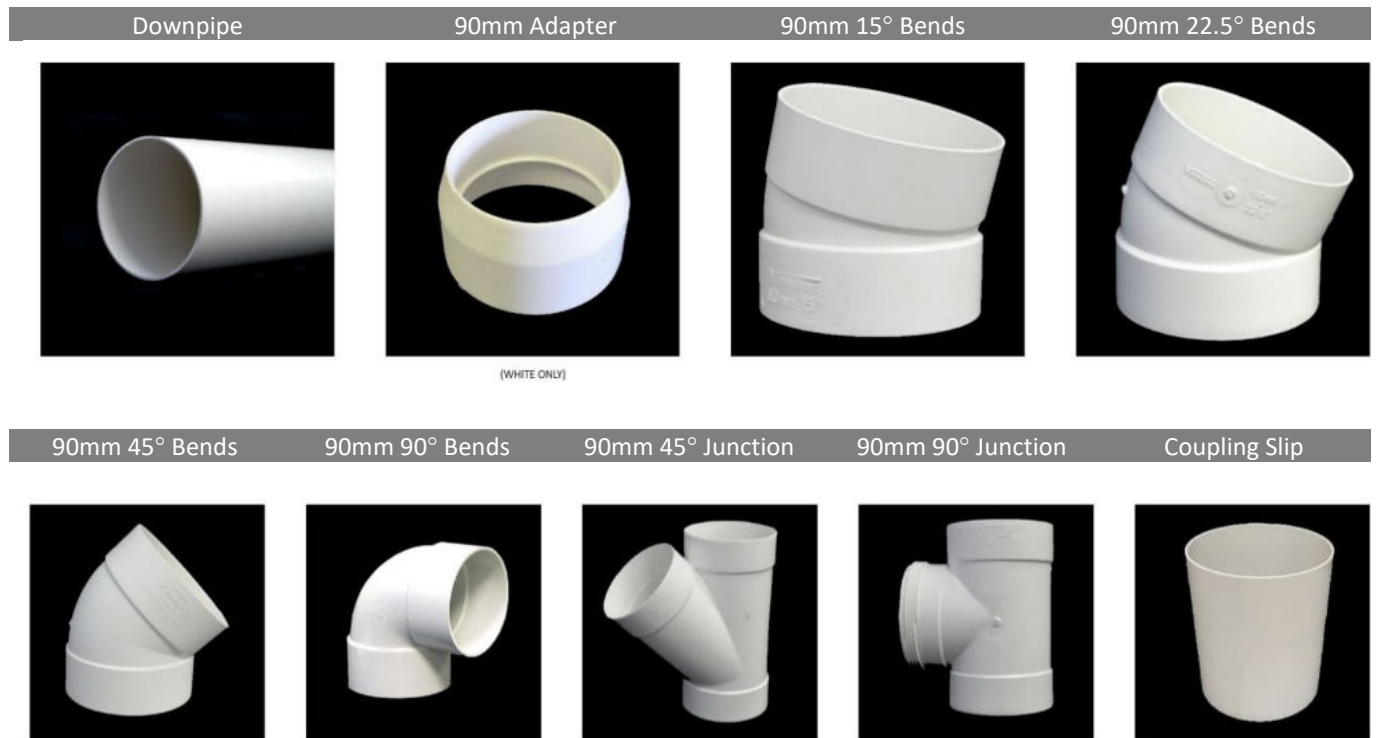

Code	Description	Unit	Sold as	Pack Qty
SP90	Stormwater pipe 90mm 6000mm	Length	Length/Pack	N/A
SPSE90	Stormwater Pipe 90mm Stop End Push On	Each	Each/Box	N/A
GO90	Gutter Outlet 90mm Female	Each	Each/Box	N/A
AD6590W	Round 65mm to 90mm Adapter (White Only)	Each	Each/Box	N/A
AD8090W	Round 80mm to 90mm Adapter (White Only)	Each	Each/Box	N/A
B9015	90mm x 15° PVC Elbow- F-F	Each	Each/Box	N/A
B9022	90mm x 22.5° PVC Elbow- F-F	Each	Each/Box	N/A
B9045	90mm x 45° PVC Elbow-F-F	Each	Each/Box	N/A
B9090	90mm x 90° PVC Elbow-F-F	Each	Each/Box	N/A
J9045	90mm x 45° Junction (Y)	Each	Each/Box	N/A
J9090	90mm x 90° Junction (T)	Each	Each/Box	N/A
CS90	Coupling slip 90mm	Each	Each/Box	N/A

Other Components

Code	Description	Unit	Sold as	Pack Qty
DPA1005090	Downpipe Adapter 100 x 50 x 90mm	Length	Length/Pack	N/A
DPA1008090	Downpipe Adapter 100 x 80 x 90mm	Each	Each/Box	N/A
DPA10050COL	Downpipe Astragals- 100 x 50mm Colourbond (nominate colour)	Each	Each/Box	N/A
DPO 10050PVC	Downpipe Outlet 100 x 50mm UPVC	Each	Each/Box	N/A
DPO10075PVC	Downpipe Outlet 100 x 75mm UPVC	Each	Each/Box	N/A
DP50Z	Downpipe Outlet Zinc 50mm	Each	Each/Box	N/A
J5045	Junction PVC DWV F-F Plain 50mm 45°	Each	Each/Box	N/A
J5085	Junction PVC DWV F-F Plain 50mm 85°	Each	Each/Box	N/A
DP50PVC	Pipe PVC DWV 50mm- 1000mm Length	Each	Each	N/A
B5088	Bend PVC DWV F-F Plain 50mm 88°	Each	Each/Box	N/A
FCG10090	Finishing Collar Grate 100 x 90mm	Each	Each/Box	N/A
FC10090	Finishing Collar with Grate 100 x 90mm	Each	Each/Box	N/A

Metal Stormwater Components

Round Downpipe Offset



Round Pop



Round Clip

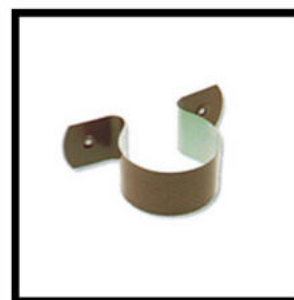

Rectangular Downpipe Offset



Rectangular Pop



Rectangular Clip

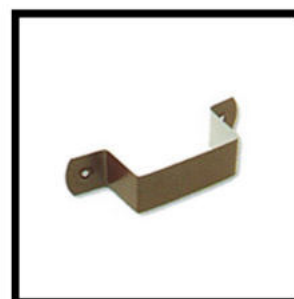

Code	Description	Unit	Sold as	Pack Qty
DP10010024*	Downpipes 100 x 100 2400mm – Colour or Zinc	Each	Each	N/A
DP1005018*	Downpipes 100 x 50 1800mm – Colour, Gal or Zinc	Each	Each	N/A
DP1005024*	Downpipes 100 x 50 2400mm - Colour, Gal or Zinc	Each	Each	N/A
DP1007524*	Downpipes 100 x 75 2400mm - Colour, Gal or Zinc	Each	Each	N/A
DP100R24*	Downpipes 100mm Round 2400mm – Colour or Zinc	Each	Each	N/A
DP75R24*	Downpipes 75mm Round 2400mm - Colour or Zinc	Each	Each	N/A
DP90R24*	Downpipes 90mm Round 2400mm - Colour or Zinc	Each	Each	N/A
DPC100100*	Downpipe Clips 100 x 100 - Colour or Zinc	Each	Each	N/A
DPC10050*	Downpipe Clips 100 x 50 – Colour, Gal or Zinc	Each	Each	N/A
DPC10075*	Downpipe Clips 100 x 75 - Colour, Gal or Zinc	Each	Each	N/A
DPC100R*	Downpipe Clips 100mm Round - Colour or Zinc	Each	Each	N/A
DPC75R*	Downpipe Clips 75mm Round - Colour or Zinc	Each	Each	N/A
DPC90R*	Downpipe Clips 90mm Round - Colour or Zinc	Each	Each	N/A
DPC90RSBW	Downpipe Clips PVC 90mm Round Standoff Bracket - White	Each	Each	N/A
DPO10050C	Downpipe Offsets 100 x 50 - Colour	Each	Each	N/A
DPO10075Z	Downpipe Offsets 100 x 75 - Zinc	Each	Each	N/A
DPO75R*	Downpipe Offsets 75mm Round - Colour or Zinc	Each	Each	N/A
DPO90R*	Downpipe Offsets 90mm Round - Colour or Zinc	Each	Each	N/A
DPOPVC90	Downpipe Offsets PVC 90mm Round - 15, 22 or 45deg Bend	Each	Each	N/A
DPOPVC9090	Downpipe Offsets PVC 90mm Round 90deg Bend	Each	Each	N/A
DPP100100Z	Downpipe Pops 100 x 100 - Zinc	Each	Each	N/A
DPP10050*	Downpipe Pops 100 x 50 – Gal or Zinc	Each	Each	N/A
DPP10075*	Downpipe Pops 100 x 75 – Gal or Zinc	Each	Each	N/A
DPP100RZ	Downpipe Pops 100mm Round - Zinc	Each	Each	N/A
DPP150RZ	Downpipe Pops 150mm Round - Zinc	Each	Each	N/A
DPP75RZ	Downpipe Pops 75mm Round - Zinc	Each	Each	N/A
DPP90RHW	Downpipe Pops PVC 90mm Round suit Half Round/Roundline Gutter - White	Each	Each	N/A
DPP90RHZ	Downpipe Pops 90mm Round to suit Half Round/Roundline Gutter - Zinc	Each	Each	N/A
DPP90RZ	Downpipe Pops 90mm Round - Zinc	Each	Each	N/A
DPPUniZ	Downpipe Pops Unidrop 75mm Round / 100 x 50 - Zinc	Each	Each	N/A

Available Colours

Standard Colorbond Colours

Section 6 – Trim Angles

Aluminium Trim Angle

Trim Angle



Z Capping



Code	Description	Unit	Sold as	Pack Qty
20*12	20 x 12mm Trim Angle 6.0m	Length	Each	N/A
20*20M	20 x 20mm Trim Angle 6.5m- Mill	Length	Each	N/A
20*20	20 x 20mm Trim Angle 6.5m	Length	Each	N/A
25*20M	25 x 20mm Trim Angle 6.5m- Mill	Length	Each	N/A
25*25M	25 x 25mm Trim Angle 6.5m- Mill	Length	Each	N/A
25*25	25 x 25mm Trim Angle 6.5m	Length	Each	N/A
32*32M	32 x 32mm Trim Angle 6.5m- Mill	Length	Each	N/A
40*12M	40 x 12mm Trim Angle 6.5m- Mill	Length	Each	N/A
40*12	40 x 12mm Trim Angle 6.5m	Length	Each	N/A
40*20M	40 x 20mm Trim Angle 6.5m- Mill	Length	Each	N/A
40*20	40 x 20mm Trim Angle 6.5m	Length	Each	N/A
40*40M	40 x 40mm Trim Angle 6.5m- Mill	Length	Each	N/A
40*40	40 x 40mm Trim Angle 6.5m	Length	Each	N/A
50*25M	50 x 25mm Trim Angle 6.5m- Mill	Length	Each	N/A
50*25	50 x 25mm Trim Angle 6.5m	Length	Each	N/A
70*25M	70 x 25mm Trim Angle 6.5m- Mill	Length	Each	N/A
70*25	70 x 25mm Trim Angle 6.5m	Length	Each	N/A
1508800MILL	ZC1 – Z Capping 6.0m- Mill	Length	Each	N/A
1508800*	ZC1 – Z Capping	Length	Each	N/A

* Available Colours - Stocked

C Cream	SB Satin Black
W White	WG Woodland Grey®
M Merino	MO Monument
B Basalt	

Aluminium T-Section

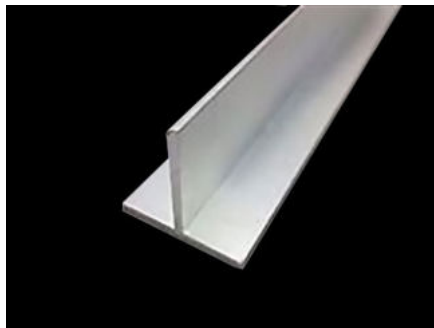

Code	Description	Struct.	Unit	Sold as	Box Qty
TS40401.6W	T-Section 40 x 40 x 1.6mm 6000mm – White	No	Length	Length	N/A



Our experience has enabled us to develop a range of product specifically designed and engineered for ancillary structures. Our buying power with suppliers enables us to offer competitive pricing to building contractors

Pictured: Versiclad Insulated Roof Panels used in conjunction with Allform Beams and Gutter

Section 7 – Silicone, Paint & Lubricant

Silicone and Sealant

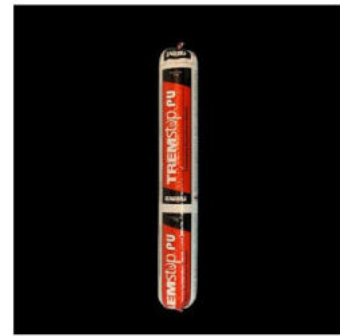

Base Materials

Base materials include synthetic rubber and polyurethane but vary depending on end use application. Applications include waterproofing systems, air barrier systems, and firestopping solutions.

Application

TREMGlaze 25 can be used on many types of glass, ceramics, aluminium, granite, concrete, galvanised steel & various plastics.

It can be used for Precast panel facade joints, General purpose glazing and weather seals, Roof and gutter joints, Skylights and air conditioners.

Ezy Bond Construction Adhesive is a fast setting, high strength, synthetic rubber-based adhesive. Use an alternative to nails and screws, as a timber construction adhesive and an adhesive for most other common building materials. Uses include Bonding sheet flooring to joints, Tongue and groove flooring, fixing wallboards/panels to studs or solid walls, Installing skirting boards and polystyrene foam.

TREMstop PU is a high performance, low modulus, one component, moisture curing, polyurethane sealant. TREMstop PU offers excellent performance in moving joints, exhibits tenacious adhesion once fully cured. It is used for Joints between masonry and concrete, to precast concrete panel joints, between drywall and masonry and does not require a primer on most construction materials.

Illmod 600 is a UV-Stable, acrylic impregnated joint sealing tape for use in a wide variety of construction, control and expansion joints, as well as other applications. It is a pre-compressed, self-expanding, flexible, flame resistant joint seal.

TREMsil 875 is a one component, gun grade, neutral cure silicone sealant with fungicide. It is specifically designed for sealing joints in damp areas and adheres to ceramic tiles, acrylic or polyester based imitation marbles, showers, baths, basins, rimless sinks, kitchen and bathroom fixtures and stainless steel.

Code	Description	Unit	Sold as	Box Qty
TREMGlazCl	TREMGlaze 25 Clear 300ml	Tube	Each	25
EzyBond	Ezy Bond Construction Adhesive	Tube	Each	20
TREMstop	TREMstop PU fire stopping polyurethane sealant	Sausage	Each	15
TREMillm15	Illmod 600 15/3-7 x 8.0 Roll	M	Roll	8.0m
TREMillm20	Illmod 600 20/7-12 Roll	M	Roll	
TREMillm30	Illmod 600- 30/13-24 Bod 5.2m Roll	M	Roll	5.2m
TREMsil875T	Tremsil 875 Translucent, Kitchen & bathroom	Tube	Each	

Paint & Primers

Primers and Touch Up Paint



Code	Description	Code	Description
------	-------------	------	-------------

Primers

SilverFrost	Silver Frost Primer	ColdGal	Cold Gal Spray Primer
EtchPrimer	Epoxy Etch Primer		

Paint

PTUPAPO	A.P.O. Grey	PTUPCMW	Merino White
PTUPAB	Anodic Bronze	PTUPCMO	Monument
PTUPCBAS	Basalt	PTUPCNS	Night Sky
PTUPCBK	Black Satin	PTUPPND	Notre Dame
PTUPPBW	Bright White	PTUPCPE	Pale Eucalypt
PTUPPBG	Brunswick Green	PTUPCPT	Pale Terracotta
PTUPCBL	Bushland	PTUPCPB	Paperbark
PTUPPCG	Clear Gloss	PTUPPPW	Pearl White
PTUPCCG	Cottage Green	PTUPCPL	Plantation
PTUPCDO	Deep Ocean	PTUPPPR	Primrose
PTUPCDW	Dover White	PTUPPRB	Rivergum Beige
PTUPCDU	Dune	PTUPCSB	Sandbank
PTUPCEH	Evening Haze	PTUPCSG	Shale Grey
PTUPPFG	Federation Green	PTUPCSC	Smooth Cream
PTUPPGB	Gloss Black	PTUPCST	Stone
PTUPPHB	Hamersley Brown	PTUPCSM	Surfmist
PTUPCHL	Headland	PTUPPTG	Transformer Grey
PTUPPHG	Heritage Green	PTUPCWET	Wheat
PTUPCHR	Hunter Red	PTUPPWB	White Birch
PTUPCIS	Ironstone	PTUPCWL	Wilderness
PTUPCJAS	Jasper	PTUPCWS	Windspray
PTUPCLO	Loft	PTUPCWG	Woodland Grey
PTUPCMR	Manor Red		

Lubricant



Application-

Selleys Ezy Glide is a dry, non-oily lubricant that provides a highly slippery coating to the surfaces it is sprayed on. Used in light panel installation to assist in sliding the panel into the Roof Sheet.

Code	Description	Unit	Sold as	Box Qty
EzyGlide	Dry Lubricant Aerosol that provides a slippery coating to any surface it is sprayed on.	Each/Pack	Each/Pack	



Section 8 - Fasteners

Metal Tekes

With Neo

Without Neo



Code	Description	Unit	Sold as	Pack Qty
With Neo (Seal)				
MTW1016016B8*	SDM 10-16X16 Hex B8 + SL – Colour	Each	Each/Pack	1000
MTW1214020B8*	SDM 12-14X20 Hex B8 + SL – Colour	Each	Each/Pack	500
MTW1214030B8*	SDM 12-14x30 Hex B8 + SL – Colour	Each	Each/Pack	500
MTW1224032B8	S500 12-24x32 Hex B8 + SL- Bare	Each	Each/Pack	500
MTW1214035B8	SDM 12-14X35 Hex B8 + SL – Bare	Each	Each/Pack	500
MTW1214035B8*	SDM 12-14X35 Hex B8 + SL – Colour (Limited stock)	Each	Each/Pack	500
MTW1410075B8	SDM 14-10x75 Hex B8 + SL – Bare	Each	Each/Pack	500
MTW1410095B8	SDM 14-10x95 Hex B8 + SL – Bare	Each	Each/Pack	500
Without Neo (Seal)				
MTN101616B8	SDM 10-16X16 Hex B8 – Bare	Each	Each/Pack	1000
MTN101616B8*	SDM 10-16X16 Hex B8 – Colour	Each	Each/Pack	1000
MTN10121420B8	SDM 12-14X20 Hex B8 – Bare	Each	Each/Pack	500
MTN10121420B8*	SDM 12-14X20 Hex B8 – Colour	Each	Each/Pack	500
S51224032B8	S500 12-24x32 Hex B8 – Bare	Each	Each/Pack	500
MTN121455B8	SDM 12-14x55 Hex B8 – Bare	Each	Each/Pack	1000
Insulated Roofing				
MTN141095B8	SDM 14-10x95 Hex B8	Each	Each/Box	500
MTN1414125C4	SDM 14-14x125 Hex CL4	Each	Each/Box	250
MTN1410150C4	SDM 14-10x150 Hex CL4	Each	Each/Box	250
SMHC4141752	SDM 14-14x175 Hex CL4 (Limited stock of 10TPI)	Each	Each/Box	250
SMHC414230B	SDM 14-14x230 Hex CL4 BRA (Cyclone Washer)	Each	Each/Box	100
SEALF1425	14# 25mm OD x 1.2 Aluminium – Deckfast RP	Each	Each/Box	1000
Vortex Timber/Metal				
MTW6213050B8*	TG SDMT Hex B8 6.2-13x50 + SL (Limited stock)	Each	Each/Box	1000
MTW6213065B8*	TG SDMT Hex B8 6.2-13x65 + SL (Limited stock)	Each	Each/Box	1000
* Available Colours - Stocked				
BS	Basalt™	PB	Paperbark® (Merino)	
CC	Classic Cream™ (Smooth Cream)	PE	Pale Eucalypt® (Mist Green)	
DU	Dune® (Birch Grey)	PR	Primrose	
HL	Headland® (Tuscan Red) Limited Stock	PW	Pearl White (High gloss)	
IR	Ironstone® (Iron Grey)	SM	Surfmist® (Off White)	
MO	Monument® (Monolith)	WG	Woodland Grey® (Slate Grey)	
MR	Manor Red® (Heritage Red)	WS	Windspray® (Armour Grey)	
NS	Night Sky® (Ebony)			

*Full range of other fasteners available on request.

Timber Tek



Code	Description	Unit	Sold as	Pack Qty
STHC8120452	T17 12-11x45 HEX B8	Each	Each/Pack	1000
STHC8140752	T17 14-10x75 HEX B8	Each	Each/Pack	500
STHC8141002	T17 14-10x100 Hex B8	Each	Each/Pack	250
STHC4141002	T17 14-10x100 Hex CL4	Each	Each/Pack	250
STHC4141502	T17 14-10x150 Hex CL4	Each	Each/Pack	250
STHC4142002	T17 14-10x200 Hex CL4	Each	Each/Pack	250
STHBC414240	T17 14-10x240 Hex CL4	Each	Each/Pack	250
SBBC3140752	Bugle Batten 14-10x75 CL3 (5mm Hex)	Each	Each/Pack	500
SBBC3141002	Bugle Batten 14-10x100 CL3 (5mm Hex)	Each	Each/Pack	500
SCHCZ080252	Chipboard Screw 8-10x25 Z/Y Phillips	Each	Each/Pack	1000
SCHCZ080452	Chipboard Screw 8-10x45 Z/Y Phillips	Each	Each/Pack	1000
TSSCSK25	Stainless Steel Screw Countersunk 304 25mm	Each	Each/Pack	200
TSSPAN25	Stainless Steel Screw Pan Head 304 25mm	Each	Each/Pack	200

Decking Coil

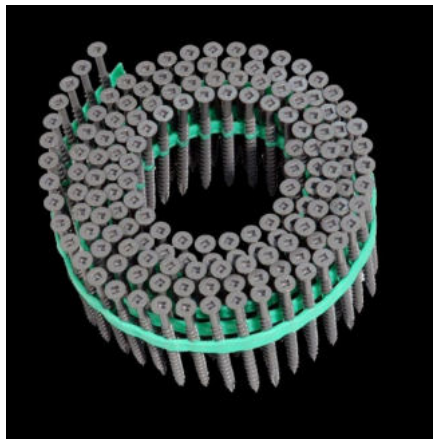

Code	Description	Unit	Sold as	Box Qty
MURO0842Coil	Muro Decking Screw C3 8 x 42mm coiled	Each	Each/Coil	150
MURO0865Coil	Muro Decking Screw Ceramic 8 x 65mm Grey coiled	Each	Each/Coil	150

Rivets

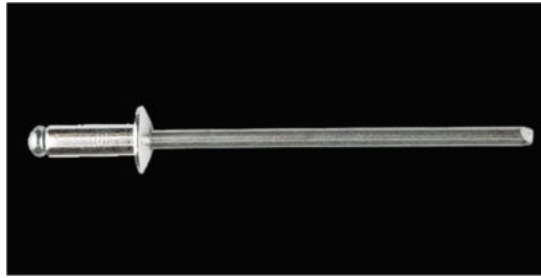

Code	Description	Unit	Sold as	Pack Qty
RIV50525-4	5052 Al & Steel Rivet 5-4 - Plain	Each	Each/Pack	1000
RIV50525-4*	5052 Al & Steel Rivet 5-4 - Colour	Each	Each/Pack	1000
* Available Colours - Stocked				
BS	Basalt™	MO	Monument® (Monolith)	
BD	Bushland®	MR	Manor Red® (Heritage Red)	
BN	Brown	PB	Paperbark® (Merino)	
CC	Classic Cream™ (Smooth Cream)	PE	Pale Eucalypt® (Mist Green)	
CG	Cottage Green®	PR	Primrose	
DO	Deep Ocean®	PW	Pearl White	
DU	Dune® (Birch Grey)	SB	Sandbank®	
EH	Evening Haze®	SH	Shale Grey™	
GG	Gull Grey	SM	Surfmist® (Off White)	
IR	Ironstone® (Iron Grey)	WG	Woodland Grey® (Slate Grey)	
JA	Jasper®	WL	Wilderness®	
LO	Loft®	WS	Windspray® (Armour Grey)	
MIL	Mill			

Masonry Screw Anchors



Code	Description	Finish	Unit	Sold as	Pack Qty
MSA05050	MAS Gal Screw Anchor 5mm x 50mm	Gal	Each	Each/Pack	100
MSA08060	MAS Gal Screw Anchor 8mm x 60mm	Gal	Each	Each/Pack	100
MSA08075	MAS Gal Screw Anchor 8mm x 75mm	Gal	Each	Each/Pack	100
MSA08100	MAS Gal Screw Anchor 8mm x 100mm	Gal	Each	Each/Pack	100
MSA10075	MAS Gal Screw Anchor 10mm x 75mm	Gal	Each	Each/Pack	50
MSA10100	MAS Gal Screw Anchor 10mm x 100mm	Gal	Each	Each/Pack	50
MSA10150	MAS Gal Screw Anchor 10mm x 150mm	Gal	Each	Each/Pack	20
MSA12075	MAS Gal Screw Anchor 12mm x 75mm	Gal	Each	Each/Pack	50
MSA12100	MAS Gal Screw Anchor 12mm x 100mm	Gal	Each	Each/Pack	50
MSA12150	MAS Gal Screw Anchor 12mm x 150mm	Gal	Each	Each/Pack	20

Cuphead Bolt & Nut



Code	Description	Finish	Unit	Sold as	Pack Qty
CUPHD06065	Gal Cuphead Bolt with Nut M6 x 65mm	Gal	Each	Each/Pack	150
CUPHD10075	Gal Cuphead Bolt with Nut M10 x 75mm	Gal	Each	Each/Pack	100
CUPHD10100	Gal Cuphead Bolt with Nut M10 x 100mm	Gal	Each	Each/Pack	50
CUPHD10120	Gal Cuphead Bolt with Nut M10 x 120mm	Gal	Each	Each/Pack	50
CUPHD10160	Gal Cuphead Bolt with Nut M10 x 160mm	Gal	Each	Each/Pack	100
CUPHD10170	Gal Cuphead Bolt with Nut M10 x 170mm	Gal	Each	Each/Pack	100
CUPHD10180	Gal Cuphead Bolt with Nut M10 x 180mm	Gal	Each	Each/Pack	100
CUPHD10240	Gal Cuphead Bolt with Nut M10 x 240mm	Gal	Each	Each/Pack	75

Hex Head Bolt & Nut



Code	Description	Finish	Unit	Sold as	Pack Qty
BNG08025	G4.6 ISO Hex Gal M8 x 25mm- Bolt & Nut	Gal	Each	Each/Pack	200
BNG08030	G4.6 ISO Hex Gal M8 x 30mm- Bolt & Nut	Gal	Each	Each/Pack	200
BNG10100	G4.6 ISO Hex Gal M10 x 100mm- Bolt & Nut	Gal	Each	Each/Pack	50
BNZ06025	G8.8 ISO Hex Zinc M6 x 25mm- Bolt & Nut	Zinc	Each	Each/Pack	200
BNZ08025	G8.8 ISO Hex Zinc M8 x 25mm- Bolt & Nut	Zinc	Each	Each/Pack	100
BZ08025	G8.8 ISO Hex Zinc M8 x 25mm- Bolt Only	Zinc	Each	Each/Pack	100

Allthread Rod & Nut



Code	Description	Finish	Unit	Sold as	Pack Qty
BOOKER10	Threaded Rod (Booker) Gal M10 x 3000mm	Gal	Length	Length	N/A
BOOKER12	Threaded Rod (Booker) Gal M12 x 3000mm	Gal	Length	Length	N/A
BOOKER12SS	Threaded Rod (Booker) Stainless Steel M12 x 3m	316	Length	Length	N/A
00945234	Nut Hex Struct Gal 12mm ea.	Gal	Each	Each/Pack	500
NSS12	Nut Hex Stainless Steel M12	316	Each	Each/Pack	100

Nutsert & Bolt



Code	Description	Finish	Unit	Sold as	Pack Qty
AvdelNutsert8	Avdel Nutsert Thin Sheet Steel 8mm	Zinc	Each	Each/Pack	100
BZ08025	G8.8 ISO Hex Zinc M8 x 25mm- Bolt Only	Zinc	Each	Each/Pack	200

Washers

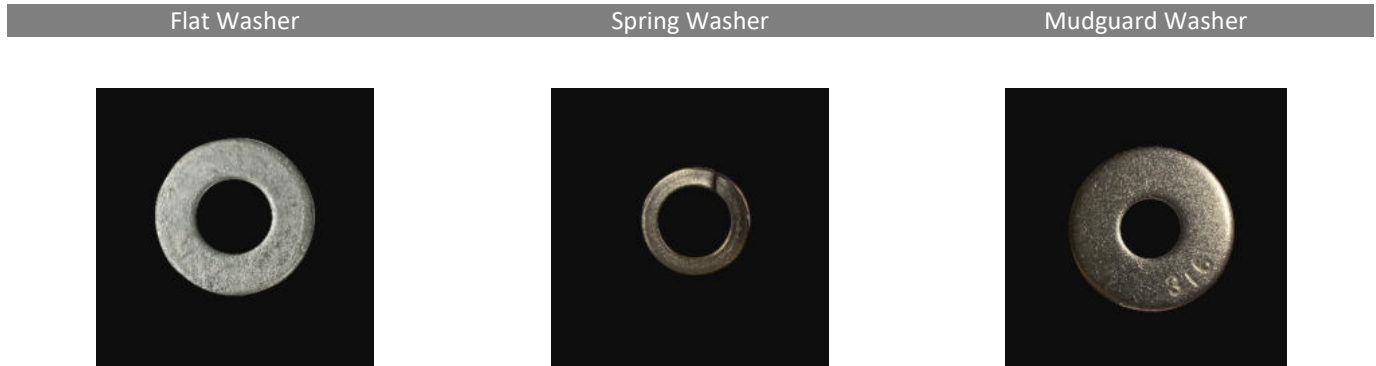

Code	Description	Finish	Unit	Sold as	Pack Qty
WFRG10	Washer Flat Round Gal 10mm (3/8)	Zinc	Each	Each/Pack	100
WFRGL12	Washer Flat Round Commercial (Extra Large) Gal 12mm	Zinc	Each	Each/Pack	200
SWG124	Spring Washer Gal M12 x 4.0 x 2.5	Gal	Each	Each/Pack	2000
SWSS12	Spring Washer Stainless Steel M12	316	Each	Each/Pack	100
MWSS1273	Mudguard Washer Stainless Steel M12 x 37 x 3.0	316	Each	Each/Pack	100

Beam Bolt Kits



Code	Description	Unit	Sold as	Pack Qty
125BB	Beam Bolt Kit to suit vertical fixing of 125x50mm Beam M10 x 160mm Cup Head Bolt & Nut (Galvanised) M12 x 38mm OD Commercial Washer (Galvanised) M10 x 22.5mm OD Commercial Washer (Galvanised) Aluminium Tube	Kit	Kit	N/A
140BB	Beam Bolt Kit to suit vertical fixing of 140x50mm Beam M10 x 170mm Cup Head Bolt & Nut (Galvanised) M12 x 38mm OD Commercial Washer (Galvanised) M10 x 22.5mm OD Commercial Washer (Galvanised) Aluminium Tube	Kit	Kit	N/A
150BB	Beam Bolt Kit to suit vertical fixing of 150x60mm Beam M10 x 180mm Cup Head Bolt & Nut (Galvanised) M12 x 38mm OD Commercial Washer (Galvanised) M10 x 22.5mm OD Commercial Washer (Galvanised) Aluminium Tube	Kit	Kit	N/A
200BB	Beam Bolt Kit to suit vertical fixing of 200x60mm Beam M10 x 240mm Cup Head Bolt & Nut (Galvanised) M12 x 38mm OD Commercial Washer (Galvanised) M10 x 22.5mm OD Commercial Washer (Galvanised) Aluminium Tube	Kit	Kit	N/A
125BBH	Beam Bolt Kit to suit horizontal fixing of 125x50mm Beam M10 x 120mm Cup Head Bolt & Nut (Galvanised) M12 x 38mm OD Commercial Washer (Galvanised) M10 x 22.5mm OD Commercial Washer (Galvanised) Aluminium Tube	Kit	Kit	N/A
140BBH	Beam Bolt Kit to suit horizontal fixing of 140x50mm Beam M10 x 120mm Cup Head Bolt & Nut (Galvanised) M12 x 38mm OD Commercial Washer (Galvanised) M10 x 22.5mm OD Commercial Washer (Galvanised) Aluminium Tube	Kit	Kit	N/A
150BBH	Beam Bolt Kit to suit horizontal fixing of 150x60mm Beam M10 x 120mm Cup Head Bolt & Nut (Galvanised) M12 x 38mm OD Commercial Washer (Galvanised) M10 x 22.5mm OD Commercial Washer (Galvanised) Aluminium Tube	Kit	Kit	N/A
200BBH	Beam Bolt Kit to suit horizontal fixing of 200x60mm Beam M10 x 120mm Cup Head Bolt & Nut (Galvanised) M12 x 38mm OD Commercial Washer (Galvanised) M10 x 22.5mm OD Commercial Washer (Galvanised) Aluminium Tube	Kit	Kit	N/A

Fan Bracket Kits



Kit Components:

- 14-10x95mm Metal Tek
- 14-10x150mm Metal Tek
- 25mm Aluminium Bonded Washer
- Aluminium Top Plate (Centre hole)*
- Aluminium Ceiling Plate (Additional hole for electrical cable)
- Nut

Coatings:

- Metal Tek: Class 4 or B8
- Nut: Zinc Plated

***Available Top Plate Colours:**

- | | | | |
|----|-------------------------|----|-------------------------|
| YL | Yalumba (Classic Cream) | WB | White Bay (Pearl White) |
| CD | Chardonnay (Paperbark) | TC | Thundercloud |
| | (Woodland Grey) | | |
| SO | Sorrento (Deep Ocean) | MB | Mombasa (Night Sky) |
| MM | Mood Mocha (Jasper) | JO | Joadja (Shale Grey) |
| RS | Rocksalt (Surfmist) | NO | Nocturnal (Monument) |
| GR | Granite (Wallaby) | BO | Botanic (Mangrove) |
| RE | Red Earth (Manor Red) | UP | Mill (Unpainted) |

Code	Description	Unit	Sold as	Box Qty
FB*	Insulated Roof Panel Fan Bracket Kit	Kit	Each	N/A

Fan Bracket Components

Aluminium Top Plate	Aluminium Ceiling Plate
---------------------	-------------------------

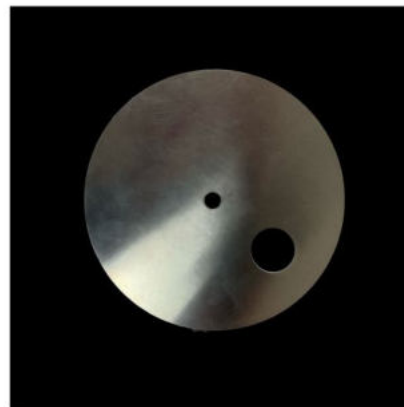

Code	Description	Unit	Sold as	Box Qty
TopDisk1001hM	Fan Assembly 100mm Top Disk- 3mm Aluminium- 1 Hole- Mill	Each	Each	N/A
TD1001h*	Fan Assembly 100mm Top Disk- 3mm Aluminium- 1 Hole- Colour	Each	Each	N/A
TopDisk1002hM	Fan Assembly 100mm Top Disk- 3mm Aluminium- 2 Hole- Mill	Each	Each	N/A
Available Colours*				
YL	Yalumba (Classic Cream)	WB	White Bay (Pearl White)	
CD	Chardonnay (Paper Bark)	TC	Thundercloud (Woodland Grey)	
SO	Sorrento (Deep Ocean)	MB	Mombasa (Night Sky)	
MM	Mood Mocha (Jasper)	JO	Joadja (Shale Grey)	
RS	Rocksalt (Surfmist)	NO	Nocturnal (Monument)	
GR	Granite (Wallaby)	BO	Botanic (Mangrove)	
RE	Red Earth (Manor Red)	UP	Mill (Unpainted)	



Code	Description	Unit	Sold as	Box Qty
141095Wash	Insulated Panel Fasteners - 14-10 x 95mm with Bonded Aluminium Washer	Each	Each	N/A
1414125Wash	Insulated Panel Fasteners - 14-14 x 125mm with Bonded Aluminium Washer	Each	Each	N/A
1410150Wash	Insulated Panel Fasteners - 14-10 x 150mm with Bonded Aluminium Washer	Each	Each	N/A
HexNut10	Zinc Plated Hex Nut 10TPI (suits tek screws)	Each	Each	N/A
HexNut14	Zinc Plated Hex Nut 14TPI (suits tek screws)	Each	Each	N/A

Nail in Anchors



Code	Description	Finish	Unit	Sold as	Pack Qty
Metal Pin					
MPA05022	Metal Pin Anchor 5 x 22mm	Zinc	Each	Each/Pack	100
MPA65025	Metal Pin Anchor 6.5 x 25mm	Zinc	Each	Each/Pack	100
MPA65.32	Metal Pin Anchor 6.5 x 32mm	Zinc	Each	Each/Pack	100
MPA65038	Metal Pin Anchor 6.5 x 38mm	Zinc	Each	Each/Pack	100
MPA65050	Metal Pin Anchor 6.5 x 50mm	Zinc	Each	Each/Pack	100
Nylon					
NINM65025	Nail-In Nylon Mushroom 6.5 x 25mm	Zinc	Each	Each/Pack	100
NINM65050	Nail-In Nylon Mushroom 6.5 x 50mm	Zinc	Each	Each/Pack	100
NINM65075	Nail-In Nylon Mushroom 6.5 x 75mm	Zinc	Each	Each/Pack	100
NINM65100	Nail-In Nylon Mushroom 6.5 x 100mm	Zinc	Each	Each/Pack	100
NINR05025	Nail-In Nylon Round 5 x 25mm	Zinc	Each	Each/Pack	100

Chemical Fasteners



Base Materials:

AC100e® is a two-component mix-in-the nozzle polyester adhesive

Application:

Anchoring threaded rod (M8-M16) into solid concrete and solid or hollow brick. The fast-curing formulation allows quick installation in medium duty, non-industrial applications.

Code	Description	Unit	Sold as	Pack Qty
POWEAC-100E	Anchor AC100E Chemical Powers 300ml Polyester AC100E-PWR	Each	Each/Pack	10

Section 9 - Roofing

Allform Roof Sheet

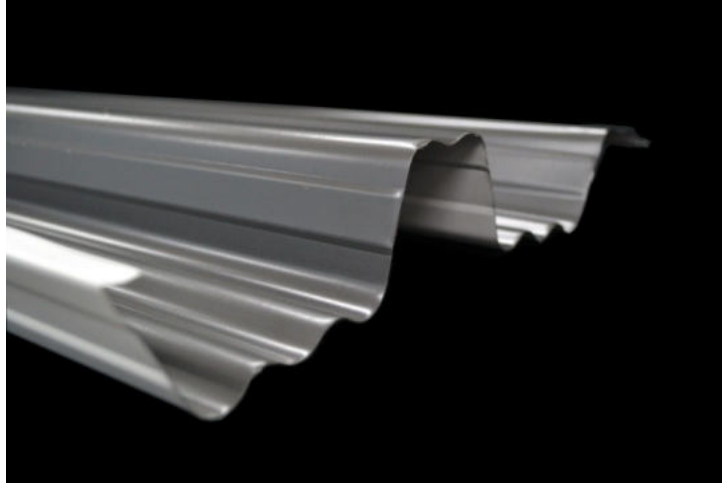

Base Materials:

- 0.42mm G550 AM100 or equivalent
- 0.48mm G550 AM100 or equivalent^A

Application:

This is a roll formed single skin non-trafficable covering over structural members used in a Class 10 non-habitable building or structure. The roofsheets have a male and female clipping edge and when clipped together, form a secure roof covering. It is not to be used in a Class 1 habitable type building.

The centre ridge of the roofsheet is capable of being slit during manufacture, if required, to enable a light panel to be inserted during construction. Refer to the light panel section for details.

The roof sheet width is approximately 320mm with an effective coverage of 315mm and a height of approx. 49mm.

The recommended fall for the roofsheet is 20mm per metre. All four risers/walls of the roof sheet have strengthening profiles to maximise spanning capacity. Separate engineering needs to be referred to for its spanning capacity but is valley fixed with 12-14x20mm Tekes with seals.

The underside of the roofsheet is protected with a protective film that needs to be peeled prior to installation.

The roofsheet length (±7mm) is only limited by transport requirements.

The roof sheet, like most products, requires some regular maintenance from time to time. Areas closer to the ocean &/or with higher pollution will require more maintenance but where doubt exists, please refer to our website for details.

NOTE: Although there are similarities between Allform and Spanline roofsheet profiles, Allform is not associated or related in any way to Spanline.

Standard Colour Options

Colorbond® finishes with a 25% gloss level on top and 80% underneath. Special colours are available on request but are subject to minimum order quantities
Colour range and availability may change without notice

Code	Top Colour	Bottom Colour	Code	Top Colour	Bottom Colour	Code	Top Colour	Bottom Colour
BS/CC	Basalt™	Classic Cream™	BS/TW	Basalt™	Thredbo White®	PB/PB	Paperbark®	Paperbark®
CC/CC^A	Classic Cream™	Classic Cream™	DU/TW^A	Dune®	Thredbo White®	WG/PB	Woodland Grey®	Paperbark®
CG/CC	Cottage Green®	Classic Cream™	IS/TW	Ironstone®	Thredbo White®			
MR/CC	Manor Red®	Classic Cream™	MR/TW	Manor Red®	Thredbo White®			
MO/CC	Monument®	Classic Cream™	MO/TW	Monument®	Thredbo White®			
PE/CC	Pale Eucalypt®	Classic Cream™	SM/TW	Surfmist®	Thredbo White®			
WG/CC	Woodland Grey®	Classic Cream™	WS/TW	Windspray®	Thredbo White®			
			WG/TW	Woodland Grey®	Thredbo White®			

^A Colours available for 0.48mm Base Material

Roof Profile Foam Insert

Application: Used primarily in screen rooms to seal any openings in the roof profile that may allow access to birds. Aids in insulation.



Code	Description	Unit	Sold as	Box Qty
SPCU1*	Upper Roof Profile Foam Insert (900mm)	Each	Each	N/A
SPCL1*	Lower Roof Profile Foam Insert (900mm)	Each	Each	N/A
*Colour Options				
White				
Smooth Cream				

Aluminium Back Channel

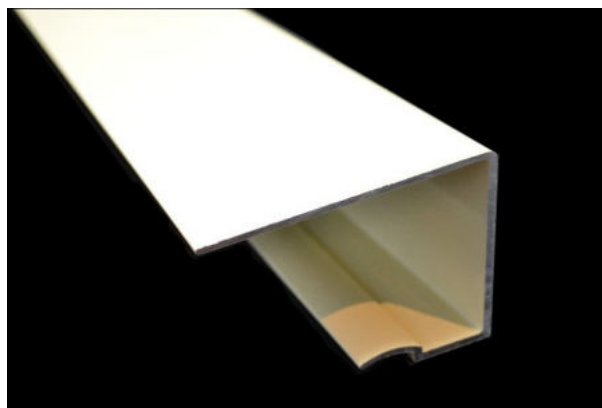

Base Materials:

- Extruded aluminium 6060 T5 (while stocks last)
- Extruded aluminium 6061 T6

Application:

Designed for Allform Roof Sheet and with the radius on the fixing section it allows for a steeper fall than the standard design. The top fin can also be removed for use with a standard range of insulated panels but a separate flashing would need to be installed on the top for weatherproofing.

Code	Description	Struct.	Unit	Sold as	Box Qty
AHA004PR	Aluminium Back Channel 6000mm – Primrose	Yes	Length	Each	N/A
AHA004PW	Aluminium Back Channel 6000mm – Pearl White	Yes	Length	Each	N/A
AHA004PB	Aluminium Back Channel 6000mm - Paperbark	Yes	Length	Each	N/A
AHA004	Aluminium Back Channel 6000mm- Mil	Yes	Length	Each	N/A

Back Channel Foam



Code	Description	Struct.	Unit	Sold as	Box Qty
BCFoamAdh	65mm Back Channel Foam with Adhesive - 6mtr Roll	N/A	Each	Each	10



Flyover Carport featuring the Allform Roof Profile, Beams and Gutter.

Allform Flashings

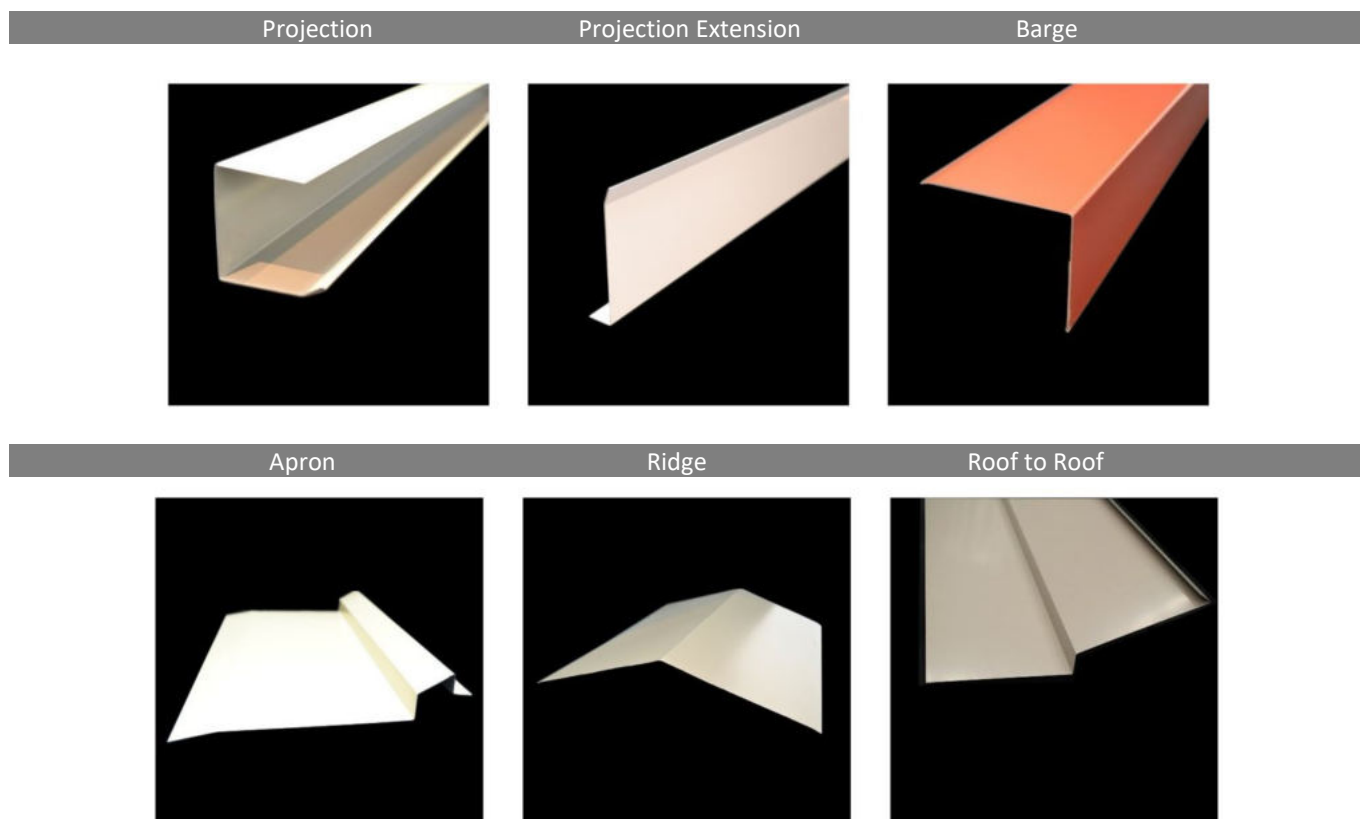

Code	Description	Unit	Sold as	Pack Qty
ProjectCh4*	Flashing – Projection- Cream. White or Paperbark 4m	Length	Each	4m
ProjectCh6*	Flashing – Projection- Cream. White or Paperbark 6m	Length	Each	6m
ProjectExt3*	Flashing – Projection Extension- Cream. White or Paperbark	Length	Each	3m
AllformBarge	Barge Flashing for Allform Roofing p/m - Colour: - Length: - Quantity:	LM	LM	N/A
AllformApron	Apron Flashing for Allform Roofing p/m - Colour: - Length: - Quantity:	LM	LM	N/A
AllformRidge	Ridge Flashing for Allform Roofing p/m - Colour: - Length: - Quantity:	LM	LM	N/A
FlashRR	Flashing – Roof to Roof	LM	LM	N/A
AllformBoxGutter	Box Gutter Flashing for Allform Roofing p/m - Colour: - Length: - Quantity:	LM	LM	N/A

* Available Colours

BS	Basalt™	MO	Monument® (Monolith)
BL	Bushland® (Bush Smoke)	NS	Night Sky® (Ebony)
CC	Classic Cream™ (Smooth Cream)	PB	Paperbark® (Merino)
CG	Cottage Green® (Caufield Green)	PE	Pale Eucalypt® (Mist Green)
DB	Dark Bronze	SB	Sandbank® (Sandlewood)
DO	Deep Ocean® (Mountain Blue)	SG	Shale Grey® (Gull Grey)
DU	Dune® (Birch Grey)	SM	Surfmist® (Off White)
EH	Evening Haze® (Dusk)	TW	Thredbo White® high gloss
HL	Headland® (Tuscan Red) Limited Stock	WG	Woodland Grey® (Slate Grey)
IR	Ironstone® (Iron Grey)	WL	Wilderness® (Rivergum) Limited Stock
JS	Jasper® (Jasmine Brown)	WS	Windspray® (Armour Grey)
MR	Manor Red® (Heritage Red)	MO	Monument® (Monolith)

Allform Gutter

Allform Rollform Gutter

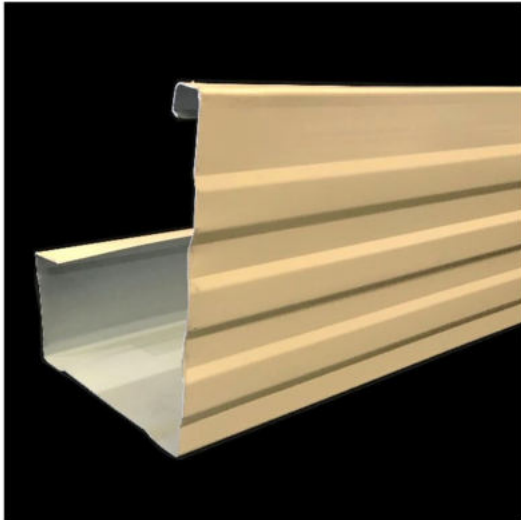

Gutter Stop End



Base Materials:

0.42mm G550 AM100 or equivalent

Application:

This roll formed gutter is non-structural and is used for the conveyance of water in accordance with the BCA/NCC for Class 10 buildings.

Coatings:

25% gloss level (unless otherwise stated) Colorbond® or equivalent
 High gloss (80%) level on some colours
 Protective film on external colour side

Code	Description	Struct.	Unit	Sold as
ARFG*	Allform Rollform Gutter	No	LM	LM
GSE*	Allform Rollform Gutter Stop End	No	LM	LM
* Available Colours		Coatings: Primer/Base Coat > Powdercoat		
BS	Basalt™	MO	Monument® (Monolith)	
BL	Bushland® (Bush Smoke)	NS	Night Sky® (Ebony)	
CC	Classic Cream™ (Smooth Cream)	PB	Paperbark® (Merino)	
CG	Cottage Green® (Caufield Green)	PE	Pale Eucalypt® (Mist Green)	
DB	Dark Bronze	SB	Sandbank® (Sandlewood)	
DO	Deep Ocean® (Mountain Blue)	SG	Shale Grey® (Gull Grey)	
DU	Dune® (Birch Grey)	SM	Surfmist® (Off White)	
EH	Evening Haze® (Dusk)	TW	Thredbo White® high gloss	
HL	Headland® (Tuscan Red) <i>Limited Stock</i>	WG	Woodland Grey® (Slate Grey)	
IR	Ironstone® (Iron Grey)	WL	Wilderness® (Rivergum) <i>Limited Stock</i>	
JS	Jasper® (Jasmine Brown)	WS	Windspray® (Armour Grey)	
MR	Manor Red® (Heritage Red)	MO	Monument® (Monolith)	

Structural Gutter Bracket

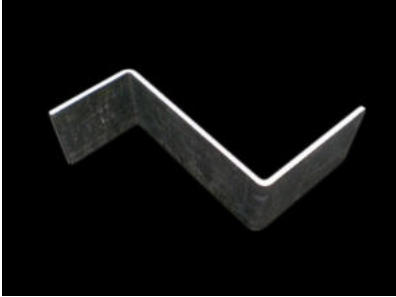

Base Materials:

G250 2.9mm Galvabond

Application:

This product is used when additional support for the gutter is required.

Coatings:

These products have no additional coatings

Code	Description	Struct.	Unit	Sold as	Box Qty
SGB	Structural Gutter Bracket	Yes	Each	Each	N/A

Allform Gutter Clips



Base Materials:

0.80mm G300 AS150 Aluzinc

Application:

This product is attached to the Allform roof sheet and supports the front face of the Allform gutter.

Coatings:

These products have no additional coatings

Code	Description	Struct.	Unit	Sold as	Box Qty
GC1	Gutter Clips - Allform Gutter Profile	No	Each	Each	250

Quad Gutter and Accessories

Quad Gutter



Code	Description	Struct.	Unit	Sold as	Box Qty
QG115C	Quad Gutter 115 HiFront - Colour	No	LM	LM	N/A
QG115MC	Quad Gutter 115 HiFront - Matte Colour	No	LM	LM	N/A
QG115UC	Quad Gutter 115 HiFront - Ultra Colour	No	LM	LM	N/A
QG115Z	Quad Gutter 115 HiFront - Zinc	No	LM	LM	N/A
QN115X***	Quad Gutter 115 - Colorbond..(Min: 0.5m, Max: 9.0m)	No	LM	LM	N/A
QGBEXZ	Quad Gutter Bracket External - Zinc	No	Each	Each	N/A
QGBINZ	Quad Gutter Bracket Internal - Zinc	No	Each	Each	N/A
QGCAC	Quad Gutter Castle Angles - Internal/External - Colour	No	Each	Each	N/A
QGCAMC	Quad Gutter Castle Angles - Internal/External - Matte Colour	No	Each	Each	N/A
QGCAZ	Quad Gutter Castle Angles - Internal/External - Zinc	No	Each	Each	N/A
QGCC	Quad Gutter Corners (manufactured) - Colour	No	Each	Each	N/A
QG CZ	Quad Gutter Corners (manufactured) - Zinc	No	Each	Each	N/A
QGSEC	Quad Gutter Stop Ends - Left/Right - Colour	No	Each	Each	N/A
QGSEMC	Quad Gutter Stop Ends - Left/Right - Matte Colour	No	Each	Each	N/A
QGSEZ	Quad Gutter Stop Ends - Left/Right - Zinc	No	Each	Each	N/A
QN115EBX***	Quad Gutter 115 External Brackets - Colorbond	No	Each	Each	N/A
QN115SELX***	Quad Gutter 115 Stop End Plate - Left	No	Each	Each	N/A
QN115SELZA	Stop End Plate Left	No	Each	Each	N/A
QN115SERX***	Quad Gutter 115 Stop End Plate - Right	No	Each	Each	N/A
QN115SERZA	Stop End Plates Right	No	Each	Each	N/A

Steel Fascia and Accessories

Steel Fascia



Base Materials:

Manufactured from Hi Tensile ZINCALUME® and prepainted COLORBOND®

Application:

Steel Fascia Systems provides clean lines and are a smart alternative for all new homes. It will not warp, shrink or rot making it virtually maintenance free. The fascia may be integrated with most gutter profiles using a spring clip system which allows fast easy installation and adjustment to falls.

Code	Description	Struct.	Unit	Sold as	Box Qty
FSC	Fascia Steel - Colour	No	LM	LM	N/A
FSMC	Fascia Steel - Matte Colour	No	LM	LM	N/A
FSUC	Fascia Steel - Ultra Colour	No	LM	LM	N/A
FSZ	Fascia Steel - Zinc	No	LM	LM	N/A
FABGC	Fascia Accessories Barge Gutter (Dry Verge) - Colour	No	LM	LM	N/A
FABGZ	Fascia Accessories Barge Gutter (Dry Verge) - Zinc	No	LM	LM	N/A
FABMC	Fascia Accessories Barge Moulds Left/Right - Colour	No	Each	Each	N/A
FABMMC	Fascia Accessories Barge Moulds - Matte Colour	No	Each	Each	N/A
FABMZ	Fascia Accessories Barge Moulds Left/Right - Zinc	No	Each	Each	N/A
FAECC	Fascia Accessories External Corners - Colour	No	Each	Each	N/A
FAECZ	Fascia Accessories External Corners - Zinc	No	Each	Each	N/A
FAEMMC	Fascia Accessories External Mitres - Matte Colour	No	Each	Each	N/A
FAICC	Fascia Accessories Internal Corners - Colour	No	Each	Each	N/A
FAICZ	Fascia Accessories Internal Corners - Zinc	No	Each	Each	N/A
FAIMMC	Fascia Accessories Internal Mitres - Matte Colour	No	Each	Each	N/A
FAJSZ	Fascia Accessories Joining Sleeves - Zinc	No	Each	Each	N/A
FAOFGZ	Fascia Accessories Overstraps Fascia (A-Line) Gutter - Zinc	No	Each	Each	N/A
FAOQHFZ	Fascia Accessories Overstraps Quad High Front - Zinc	No	Each	Each	N/A
FAORGZ	Fascia Accessories Overstraps Roundline Gutter - Zinc	No	Each	Each	N/A
FARBZ	Fascia Accessories Rafter Brackets - Zinc	No	Each	Each	N/A
FASCSZ	Fascia Accessories Spring Clip 5mm Spacers Combined - Zinc	No	Each	Each	N/A
FASCZ	Fascia Accessories Spring Clips - Zinc	No	Each	Each	N/A

Corrugated Sheet

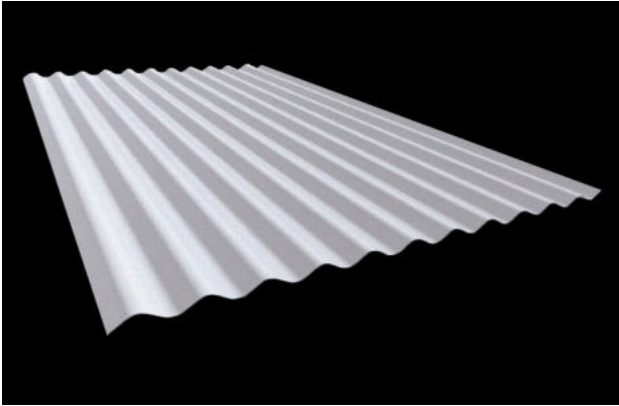

Base Materials:

- 0.42mm G550 AZ150 coating
- 0.48mm G550 AZ150 coating

Application:

Used for roofing and cladding. Cover of 762mm allows for quick installation. Sheets can be used on a minimum roof pitch of 5°. (Curving material for both traditional and architectural applications is available in soft feed).

Coating:

Available in the full range of Colourbond prepainted steel colours with a grey backing or unpainted Zinalume.

Code	Description	Unit	Sold as	Box Qty	
C42Z	Corrugated Roof Sheet 0.42 BMT - Zinc	Length	M ²	N/A	
C42G	Corrugated Roof Sheet 0.42 BMT - Gal	Length	M ²	N/A	
C42*	Corrugated Roof Sheet 0.42 BMT - Colour	Length	M ²	N/A	
Available in standard Colorbond colour range over a grey backing.					
BS	Basalt	IS	Ironstone*	PB	Paperbark
CC	Classic Cream	JS	Jasper	SG	Shale Grey
CV	Cove	MG	Mangrove	SM	Surfmist
CG	Cottage Green*	MR	Manor Red	TR	Terrain
DO	Deep Ocean*	MO	Monument*	WA	Wallaby
DU	Dune	NS	Night Sky*	WS	Windspray
EH	Evening Haze	PE	Pale Eucalypt	WG	Woodland Grey
GU	Gully				

*Limited Warranty

Spacemaker by Versiclad

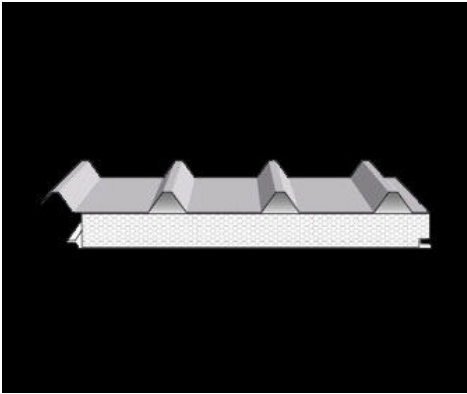

Base Materials:

Upper skin 0.42mm G550 Steel
 Lower Skin 0.5mm G300 Steel
 Fire retardant EPS insulated Core

Application:

Key features of the Spacemaker roof are the 1° minimum fall, the 1000mm width, high maximum unsupported trafficable span (11.4m) and a fire-retardant EPS core for insulation.

Code	Description	Unit	Sold as	Pack Qty
SR50	Spacemaker Roofsheets 50mm	Length	Length	N/A
SR75	Spacemaker Roofsheets 75mm	Length	Length	N/A
SR100	Spacemaker Roofsheets 100mm	Length	Length	N/A
SR125	Spacemaker Roofsheets 125mm	Length	Length	N/A
SR150	Spacemaker Roofsheets 150mm	Length	Length	N/A
Available Roof Colours				
SM Surfmist/Off White	CC Classic Cream/Smooth Cream	PB Paperbark/Merino	EH Evening Haze/Dusk [^]	
SG Shale Grey/Gull Grey	DU Dune/Birch Grey	WS Windspray/Armour Grey	W Wallaby/Wallaroo [^]	
G Gully/Gulf [^]	BS Basalt/Basal	JS Jasper/Jasmin Brown	WG Woodland Grey/Slate Grey	
PE Pale Eucalypt/Mist Green	MR Manor Red/Heritage Red	Z Zinalume	CG Cottage Green/Caulfield Green ^{^*}	
DO Deep Ocean/Mountain Blue ^{^*}	IS Iron Stone/Iron Grey ^{^*}	MU Monument/Monolith [*]	NS Night Sky/Ebony ^{^*}	
Ceiling Colour and Finish				
PW Pearl White (Smooth/Stucco/Micraline/Luxline)	CC Cream (Smooth/Micraline/Luxline)	M Merino (Smooth/Micraline/Luxline)		

[^] Min. 50LM ^{*}Limited Warranty

Spacemaker Flashings

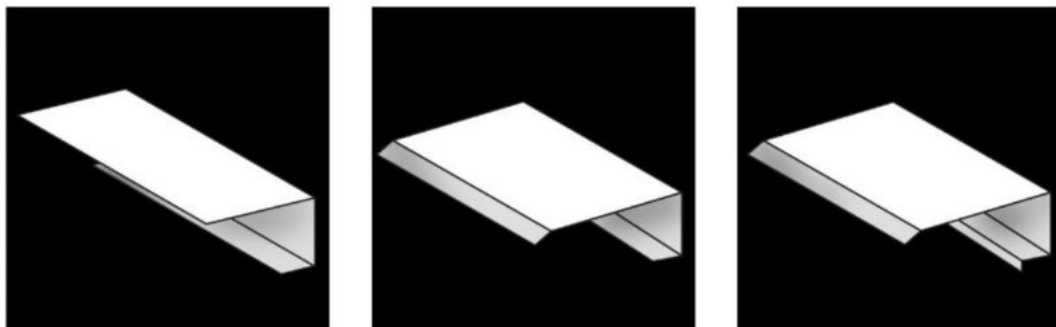

Code	Description	Unit	Sold as	Pack Qty
SR50 Chan	Folded 1.0mm Steel sized to suit thickness of Roofsheets	Length	Each	N/A
Space50End	End Flashing for 50mm Spacemaker Roofing p/m - Colour: - Length: - Quantity:	LM	LM	N/A
Space50Barge	Barge Flashing for 50mm Spacemaker Roofing p/m - Colour: - Length: - Quantity:	LM	LM	N/A
Available Colours				
PW	Pearl White			

Corrolink by Versiclad

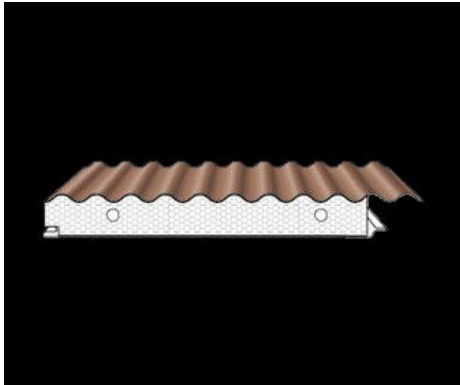

Base Materials:

Upper skin 0.42mm G550 Steel
 Lower Skin 0.5mm G300 Steel
 Fire retardant EPS insulated Core mk

Application:

Corrolink 765 panels have a minimum roof pitch of 5°, a maximum 10m unsupported span and all of the inherent benefits of Versiclad's structural insulated panels

Code	Description	Unit	Sold as	Pack Qty
CR65	Corrolink Roof Panel- 65mm (765mm cover)	LM	LM	NA
CR85	Corrolink Roof Panel- 85mm (765mm cover)	LM	LM	NA
CR115	Corrolink Roof Panel- 115mm (765mm cover)	LM	LM	NA
CR150	Corrolink Roof Panel- 150mm (765mm cover)	LM	LM	NA
CR200	Corrolink Roof Panel- 200mm (765mm cover)	LM	LM	NA
Available Roof Colours				
SM Surfemist^	CC Classic Cream	PB Paperbark	EH Evening Haze	
SG Shale Grey^	DU Dune^	WS Windspray	W Wallaby	
G Gully	BS Basalt^	JS Jasper	WG Woodland Grey	
PE Pale Eucalypt	MR Manor Red	Z Zinalume	CG Cottage Green*	
DO Deep Ocean*	IS Iron Stone*	MU Monument*^	NS Night Sky*	
CV Cove	MG Mangrove	TR Terrain		
Ceiling Colour and Finish				
PW Pearl White (Smooth/Stucco/Micraline)				

*Limited Warranty ^Available in Matte

Corrolink-S by Versiclad

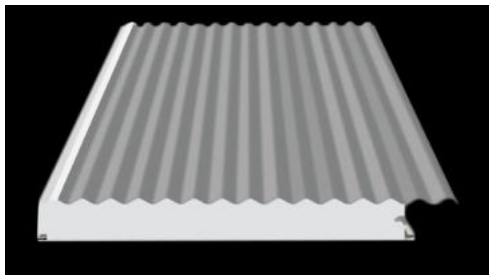

Base Materials:

Upper skin 0.42mm G550 Steel
 Lower Skin 0.5mm G300 Steel
 Fire retardant EPS insulated Core

Application:

Corrolink-S panels have a minimum roof pitch of 3°, a maximum 10m unsupported span and all of the inherent benefits of Versiclad's structural insulated panels.

Code	Description	Unit	Sold as	Pack Qty
CL50	Corrolink-S Roof Panel- 50mm	LM	LM	NA
CL75	Corrolink-S Roof Panel- 75mm	LM	LM	NA
CL100	Corrolink-S Roof Panel- 100mm	LM	LM	NA
CL125	Corrolink-S Roof Panel- 125mm	LM	LM	NA
CL150	Corrolink-S Roof Panel- 150mm	LM	LM	NA
CL180	Corrolink-S Roof Panel- 180mm	LM	LM	NA
Available Roof Colours				
SM Surfemist	CC Classic Cream	PB Paperbark	EH Evening Haze	
SG Shale Grey	DU Dune	WS Windspray	W Wallaby	
G Gully	BS Basalt	JS Jasper	WG Woodland Grey	
PE Pale Eucalypt	MR Manor Red	Z Zinalume	CG Cottage Green*	
DO Deep Ocean*	IS Iron Stone*	MU Monument*	NS Night Sky*	
Ceiling Colour and Finish				
PW Pearl White (Smooth/Micraline/Stucco Embossed/Luxline)				
CC Cream (Smooth/Micraline/Luxline)				
M Merino (Smooth/Micraline/Luxline)				

*Limited Warranty

Double Corrolink by Versiclad

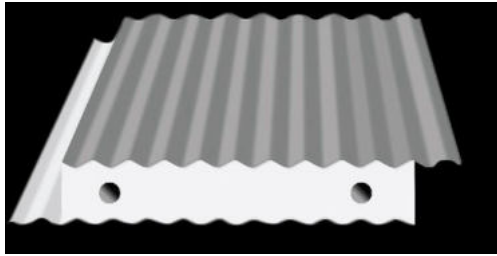

Base Materials:

Upper and lower skin 0.42mm G550 Steel
Fire retardant EPS insulated Core

Application:

Corrolink-S panels have a minimum roof pitch of 5°, a maximum 10m unsupported span and all of the inherent benefits of Versiclad's structural insulated panels. The smaller width makes it easier to handle and can reduce wastage.

Code	Description	Unit	Sold as	Pack Qty
DCR75	Double Corrolink Roof Panel- 75mm (765mm Cover)	LM	LM	NA
DCR100	Double Corrolink Roof Panel- 100mm (765mm Cover)	LM	LM	NA
DCR125	Double Corrolink Roof Panel- 125mm (765mm Cover)	LM	LM	NA
DCR140	Double Corrolink Roof Panel- 140mm (765mm Cover)	LM	LM	NA
Available Roof Colours				
SM Surfmist [^]	CC Classic Cream	PB Paperbark	EH Evening Haze	
SG Shale Grey [^]	DU Dune [^]	WS Windspray	W Wallaby	
G Gully	BS Basalt [^]	JS Jasper	WG Woodland Grey	
PE Pale Eucalypt	MR Manor Red	Z Zinalume	CG Cottage Green*	
DO Deep Ocean*	IS Iron Stone*	MO Monument* [^]	NS Night Sky*	
CV Cove	TR Terrain			

*Limited Warranty [^]Available in Matte

Double Corrolink-S by Versiclad

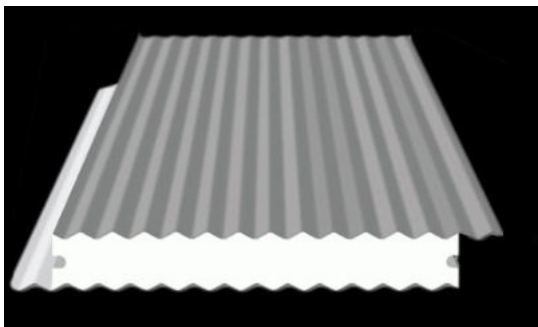

Base Materials:

Upper and lower skin 0.42mm G550 Steel

Fire retardant EPS insulated Core

Application:

Double Corrolink-S panels have a minimum roof pitch of 3°, a maximum 10m unsupported span and all of the inherent benefits of Versiclad's structural insulated panels.

Code	Description	Unit	Sold as	Pack Qty
DCL75	Double Corrolink-S Roof Panel- 75mm (1000mm Cover)	LM	LM	NA
DCL100	Double Corrolink-S Roof Panel- 100mm (1000mm Cover)	LM	LM	NA
DCL125	Double Corrolink-S Roof Panel- 125mm (1000mm Cover)	LM	LM	NA
DCL150	Double Corrolink-S Roof Panel- 150mm (1000mm Cover)	LM	LM	NA
Available Roof Colours				
SM Surfmist	CC Classic Cream	PB Paperbark	EH Evening Haze	
SG Shale Grey	DU Dune	WS Windspray	W Wallaby	
G Gully	BS Basalt	JS Jasper	WG Woodland Grey	
PE Pale Eucalypt	MR Manor Red	Z Zinalume	CG Cottage Green*	
DO Deep Ocean*	IS Iron Stone*	MO Monument*	NS Night Sky*	

*Limited Warranty

Versalink by Versiclad

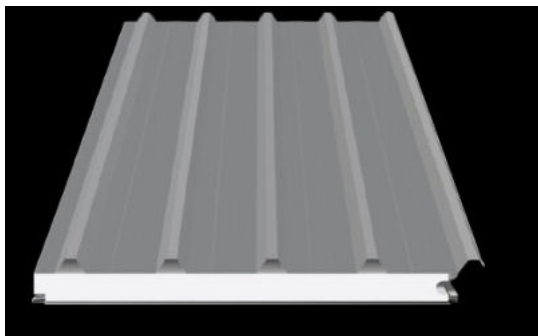

Base Materials:

Upper skin 0.42mm G550 Steel
Lower Skin 0.5mm G300 Steel
Fire retardant EPS insulated Core

Application:

Versalink panels have a minimum roof pitch of 2°, a maximum 8m unsupported span and all of the inherent benefits of Versiclad's structural insulated panels. Ceiling surface available in smooth, stucco or micraline.

Code	Description	Unit	Sold as	Pack Qty
VR50	Versalink Insulated Roof panel- 50mm (765mm Cover)	LM	LM	NA
VR75	Versalink Insulated Roof panel- 75mm (765mm Cover)	LM	LM	NA
VR100	Versalink Insulated Roof panel- 100mm (765mm Cover)	LM	LM	NA
VR125	Versalink Insulated Roof panel- 125mm (765mm Cover)	LM	LM	NA
Available Roof Colours				
SM Surfmist	CC Classic Cream	PB Paperbark	EH Evening Haze	
SG Shale Grey	DU Dune	WS Windspray	W Wallaby	
G Gully	BS Basalt	JS Jasper	WG Woodland Grey	
PE Pale Eucalypt	MR Manor Red	Z Zinalume	CG Cottage Green*	
DO Deep Ocean*	IS Ironstone*	MU Monument*	NS Night Sky*	
Ceiling Colour and Finish				
PW Pearl White (Smooth/Micraline/Stucco Embossed)				

*Limited Warranty

Versalink 1000 by Versiclad

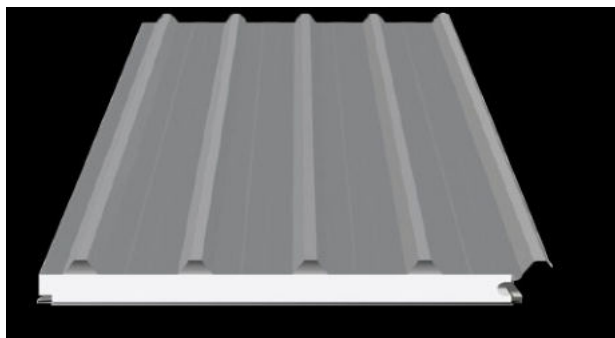

Base Materials:

Upper skin 0.42mm G550 Steel
Lower Skin 0.5mm G300 Steel
Fire retardant EPS insulated Core

Application:

Versalink 1000 panels have a minimum roof pitch of 2°, a maximum 10m unsupported span and all of the inherent benefits of Versiclad's structural insulated panels. Ceiling surface available in smooth, stucco, micraline or luxline

Code	Description	Unit	Sold as	Pack Qty
VL50	Versalink 1000 Insulated Roof panel- 50mm (1000mm Cover)	LM	LM	NA
VL75	Versalink 1000 Insulated Roof panel- 75mm (1000mm Cover)	LM	LM	NA
VL100	Versalink 1000 Insulated Roof panel- 100mm (1000mm Cover)	LM	LM	NA
VL125	Versalink 1000 Insulated Roof panel- 125mm (1000mm Cover)	LM	LM	NA
VL150	Versalink 1000 Insulated Roof panel- 150mm (1000mm Cover)	LM	LM	LM
Available Roof Colours				
SM Surfmist	CC Classic Cream	PB Paperbark	EH Evening Haze	
SG Shale Grey	DU Dune	WS Windspray	W Wallaby	
G Gully	BS Basalt	JS Jasper	WG Woodland Grey	
PE Pale Eucalypt	MR Manor Red	Z Zinalume	CG Cottage Green*	
DO Deep Ocean*	IS Ironstone*	MU Monument*	NS Night Sky*	
Ceiling Colour and Finish				
PW Pearl White (Smooth/Micraline/Stucco Embossed/Luxline)				
CC Cream (Smooth/Micraline/Luxline)				
M Merino (Smooth/Micraline/Luxline)				

Multidek by Versiclad

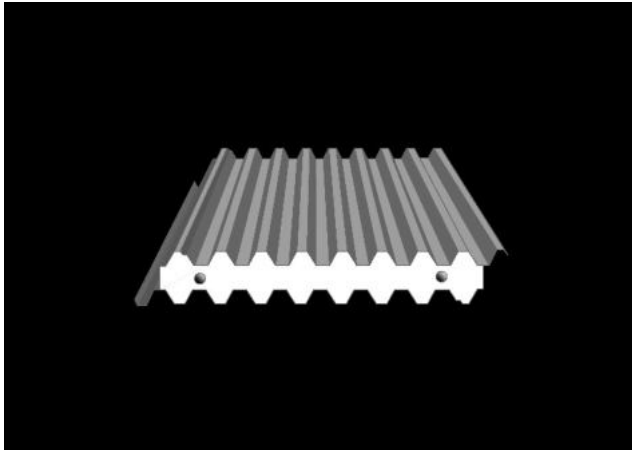

Base Materials:

Upper and lower skin 0.42mm G550 Steel

S Grade Polystyrene Core 13.5kg/m³ 0.0407 W/mk

Application:

Multidek panels have a minimum roof pitch of 2°, a maximum 9m unsupported span and all of the inherent benefits of Versiclad's structural insulated panels.

Code	Description	Unit	Sold as	Pack Qty
MDR100	Multidek Roof- 100mm (700mm Cover)	LM	LM	NA
MDR125	Multidek Roof- 125mm (700mm Cover)	LM	LM	NA
MDR140	Multidek Roof- 140mm (700mm Cover)	LM	LM	NA
Available Roof Colours				
SM Surfmist	CC Classic Cream	PB Paperbark	EH Evening Haze	
SG Shale Grey	DU Dune	WS Windspray	W Wallaby	
G Gully	BS Basalt	JS Jasper	WG Woodland Grey	
PE Pale Eucalypt	MR Manor Red	Z Zinalume	CG Cottage Green*	
DO Deep Ocean*	IS Iron Stone*	MU Monument*	NS Night Sky*	
CV Cove	TR Terrain			

*Limited Warranty

Ceilink by Versiclad

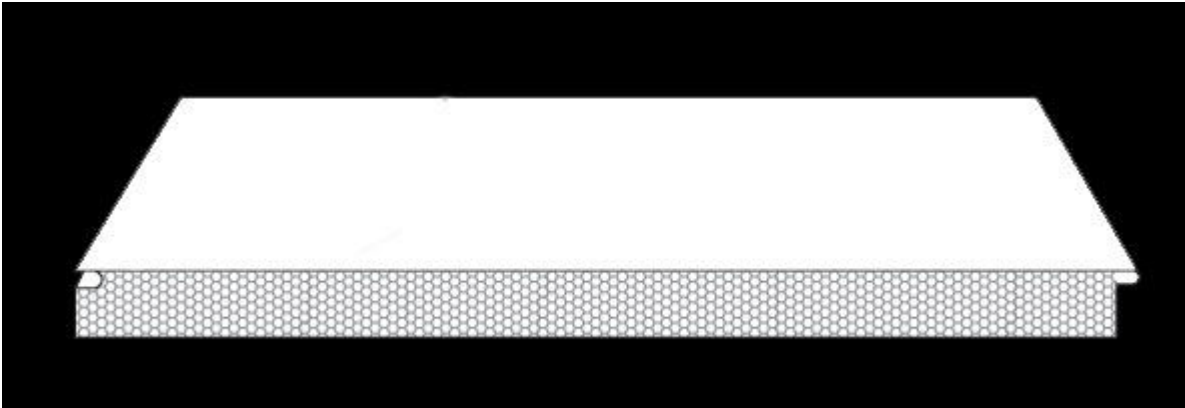

Base Materials:

Steel face, EPS core, Foil Backing

Application:

Pre-finished insulated Ceilink panels are specifically designed to fit under existing or new single skin roofing or line an existing wall.

Code	Description	Unit	Sold as	Pack Qty
CK9SM	Ceilink Panel 52mm Smooth Ceiling Finish	Length	Length	N/A
CK9ST	Ceilink Panel 52mm Stucco Ceiling Finish	Length	Length	N/A
Available Colours				
PW	Pearl White			

Ceilink Accessories

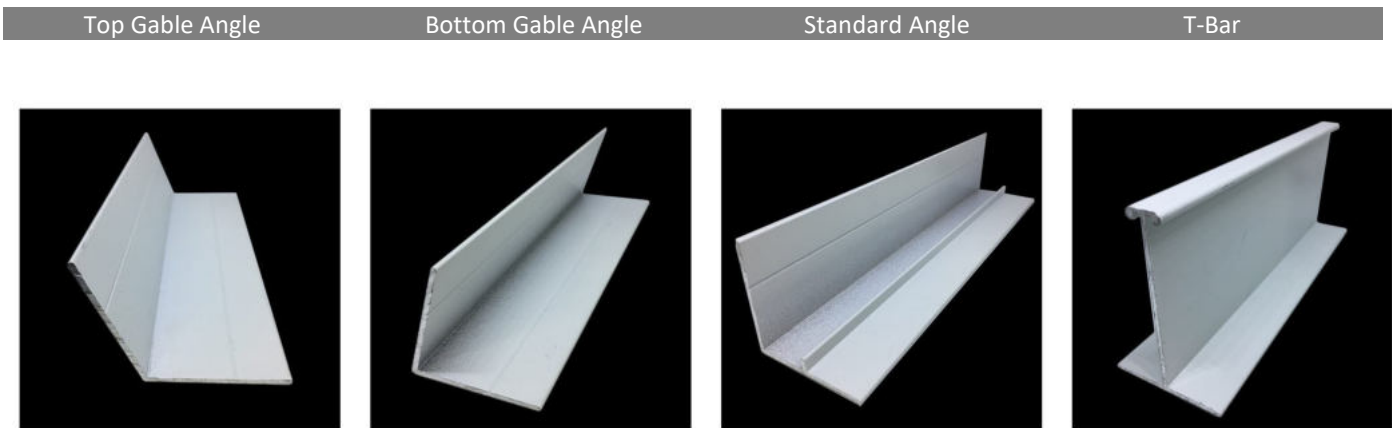

Code	Description	Unit	Sold as	Pack Qty
CKA4	Alum Ceilink Standard Perimeter Angle 4000mm (40 x 40) 90°	Each	Each	N/A
CKA6	Alum Ceilink Standard Perimeter Angle 6000mm (40 x 40) 90°	Each	Each	N/A
CKAGB	Alum Ceilink Bottom Gable 4000mm (40 x 40) 67.5° to suit 22.5° Roof Pitch	Each	Each	N/A
CKAGT	Alum Ceilink Top Gable 4000mm (40 x 40) 112.5° to suit 22.5° Roof Pitch	Each	Each	N/A
CKTB6	Alum Ceilink T-Bar 6000mm (40 x 60)	Each	Each	N/A
Available Colours				
PW	Pearl White			

Versiclad Flashings

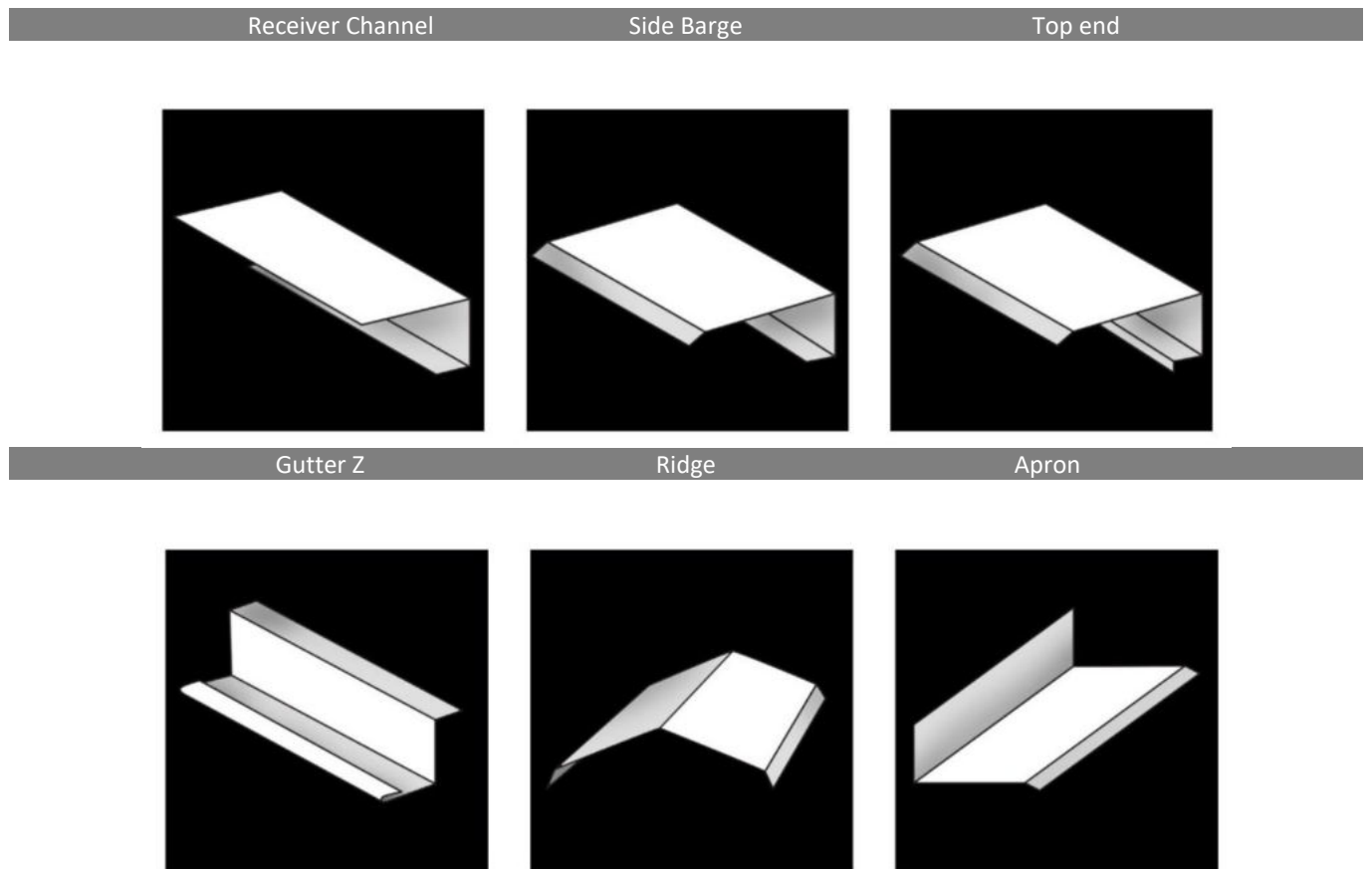

Code	Description	Unit	Sold as	Pack Qty
RABC	Versiclad Roof Back Channel 1mm- White	LM	LM	N/A
RAAF*	Versiclad Roof Flashing Apron	LM	LM	N/A
RAGZF*	Versiclad Roof Flashing Gutter Z	LM	LM	N/A
RARC*	Versiclad Roof Flashing Ridge Capping	LM	LM	N/A
RABARGE*	Versiclad Roof Flashing Side Barge Capping	LM	LM	N/A
RAEC*	Versiclad Roof Flashing Top End Capping	LM	LM	N/A

Solarspan® by Bondor



Base Materials:

External Material: 0.42mm G550 Colourbond® pre-painted steel.
 Core: Expanded Polysterene with fire retardent.
 Internal material: 0.6mm G300 Colourbond® pre-painted steel.

Application:

Insulated composite roofing product offering long-spans, low pitch and high thermal efficiency. This all-in-one insulated roofing solution offers a ceiling, insulation and roof sheet in one product.

Code	Description	Unit	Sold as	Pack Qty
Sola50mmElegance	50mm Roofsheets- ceiling finish Elegance	Length	Length	N/A
Sola50mmPlain	50mm Roofsheets- ceiling finish Plain	Length	Length	N/A
Sola75mmElegance	75mm Roofsheets- ceiling finish Elegance	Length	Length	N/A
Sola75mmPlain	75mm Roofsheets- ceiling finish Plain	Length	Length	N/A
Sola100mmElegance	100mm Roofsheets- ceiling finish Elegance	Length	Length	N/A
Sola100mmPlain	100mm Roofsheets- ceiling finish Plain	Length	Length	N/A
Sola125mmElegance	125mm Roofsheets- ceiling finish Elegance	Length	Length	N/A
Sola125mmPlain	125mm Roofsheets- ceiling finish Plain	Length	Length	N/A
Sola150mmElegance	150mm Roofsheets- ceiling finish Elegance	Length	Length	N/A
Sola150mmPlain	150mm Roofsheets- ceiling finish Plain	Length	Length	N/A
Available Colours				
CC/SM	Classic cream / Surfemist	CC/CC	Classic cream / Classic Cream	
DU/SM	Dune / Surfemist	DU/CC	Dune / Classic Cream	
PB/SM	Paperbark / Surfemist	PB/CC	Paperbark / Classic Cream	
PE/SM	Pale Eucalypt / Surfemist	PE/CC	Pale Eucalypt / Classic Cream	
SG/SM	Shale Grey / Surfemist	SG/CC	Shale Grey / Classic Cream	
SM/SM	Surfemist / Surfemist	SM/CC	Surfemist / Classic Cream	

Solarspan® Flashings

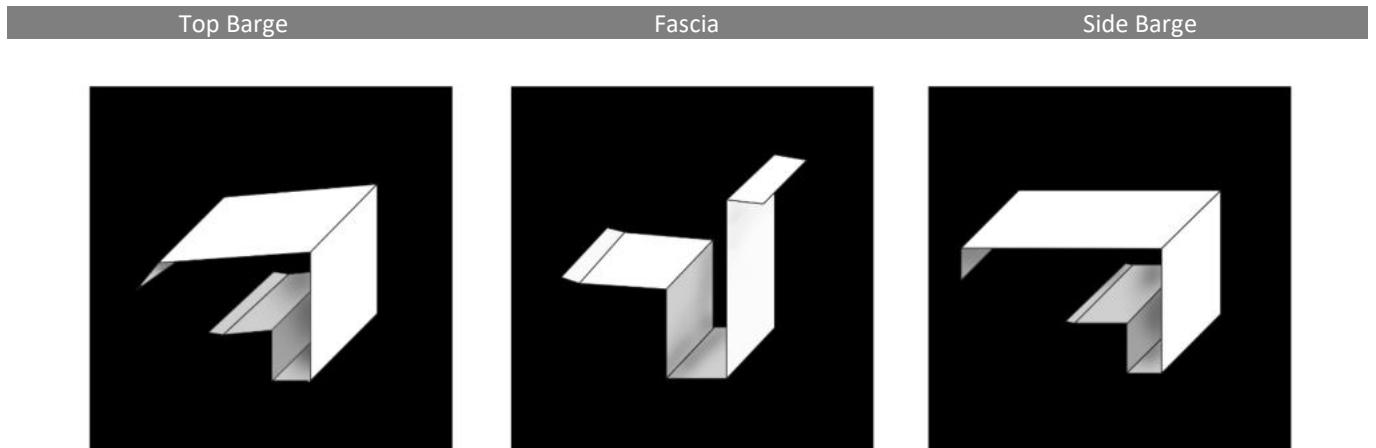

Code	Description	Unit	Sold as	Pack Qty
SOLSPF01-50	Solarspan Fascia Flashing to suit: 50mm Panel- Angle A or B- Flashing Length:	LM	LM	N/A
SOLSPF01-75	Solarspan Fascia Flashing to suit: 75mm Panel- Angle A or B- Flashing Length:	LM	LM	N/A
SOLSPF01-100	Solarspan Fascia Flashing to suit: 100mm Panel- Angle A or B- Flashing Length:	LM	LM	N/A
SOLSPF01-125	Solarspan Fascia Flashing to suit: 125mm Panel- Angle A or B- Flashing Length:	LM	LM	N/A
SOLSPF03-50	Solarspan Rear Barge Flashing to suit: 50mm Panel- Angle A or B- Flashing Length:	LM	LM	N/A
SOLSPF03-75	Solarspan Rear Barge Flashing to suit: 75mm Panel- Angle A or B- Flashing Length:	LM	LM	N/A
SOLSPF03-100	Solarspan Rear Barge Flashing to suit: 100mm Panel- Angle A or B- Flashing Length:	LM	LM	N/A
SOLSPF03-125	Solarspan Rear Barge Flashing to suit: 125mm Panel- Angle A or B- Flashing Length:	LM	LM	N/A
SOLSPF06-50	Solarspan Universal Side Barge Flashing to suit: 50mm Panel- Angle A or B- Flashing Length:	LM	LM	N/A
SOLSPF06-75	Solarspan Universal Side Barge Flashing to suit: 75mm Panel- Angle A or B- Flashing Length:	LM	LM	N/A
SOLSPF06-100	Solarspan Universal Side Barge Flashing to suit: 100mm Panel- Angle A or B- Flashing Length:	LM	LM	N/A
SOLSPF06-125	Solarspan Universal Side Barge Flashing to suit: 125mm Panel- Angle A or B- Flashing Length:	LM	LM	N/A

Insulroof® by Bondor

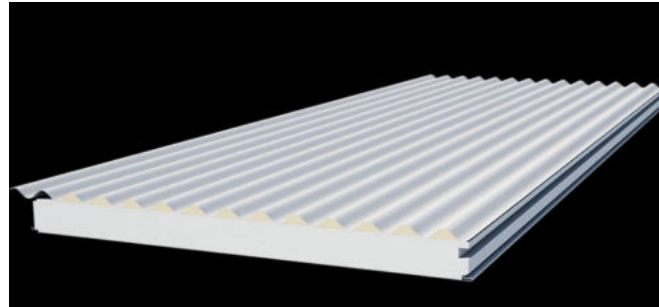

Base Materials:

External Material: 0.42mm G550 Colourbond® pre-painted steel.

Core: Expanded Polysterene with fire retardent.

Internal material: 0.6mm G300 Colourbond® pre-painted steel.

Application:

Insulated composite roofing product offering long-spans, low pitch and high thermal efficiency. This all-in-one insulated roofing solution offers a ceiling, insulation and roof sheet in one product.

Code	Description	Unit	Sold as	Pack Qty
Insul50mmElegance	Insulroof 50mm Roofsheets- Colour: - Ceiling finish Elegance- Panel Length	LM	LM	N/A
Insul50mmPlain	Insulroof 50mm Roofsheets- Colour: - Ceiling finish Plain- Panel Length	LM	LM	N/A
Insul75mmElegance	Insulroof 75mm Roofsheets- Colour: - Ceiling finish Elegance- Panel Length	LM	LM	N/A
Insul75mmPlain	Insulroof 75mm Roofsheets- Colour: - Ceiling finish Plain- Panel Length	LM	LM	N/A
Insul100mmElegance	Insulroof 100mm Roofsheets- Colour: - Ceiling finish Elegance- Panel Length	LM	LM	N/A
Insul100mmPlain	Insulroof 100mm Roofsheets- Colour: - Ceiling finish Plain- Panel Length	LM	LM	N/A
Insul125mmElegance	Insulroof 125mm Roofsheets- Colour: - Ceiling finish Elegance- Panel Length	LM	LM	N/A
Insul125mmPlain	Insulroof 125mm Roofsheets- Colour: - Ceiling finish Plain- Panel Length	LM	LM	N/A
Insul150mmElegance	Insulroof 150mm Roofsheets- Colour: - Ceiling finish Elegance- Panel Length	LM	LM	N/A
Insul150mmPlain	Insulroof 150mm Roofsheets- Colour: - Ceiling finish Plain- Panel Length	LM	LM	N/A
Available Colours				
CC/SM	Classic cream / Surfemist	CC/CC	Classic cream / Classic Cream	
DU/SM	Dune / Surfemist	DU/CC	Dune / Classic Cream	
PB/SM	Paperbark / Surfemist	PB/CC	Paperbark / Classic Cream	
PE/SM	Pale Eucalypt / Surfemist	PE/CC	Pale Eucalypt / Classic Cream	
SG/SM	Shale Grey / Surfemist	SG/CC	Shale Grey / Classic Cream	
SM/SM	Surfemist / Surfemist	SM/CC	Surfemist / Classic Cream	

Polycarbonate Sheeting

Multiwall Sheet Laserlite® 2000 Laserlite® 3000

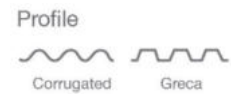
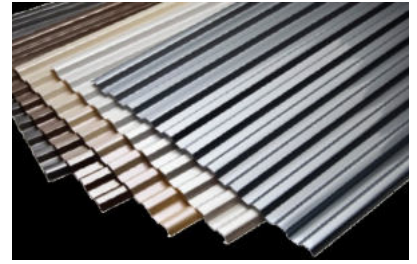
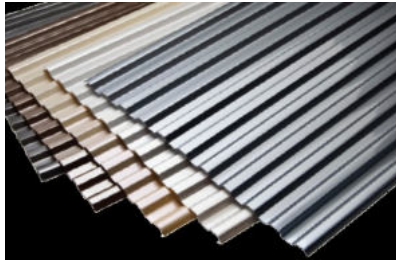
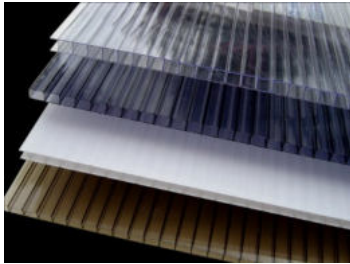

Code	Description	Unit	Sold as	Pack Qty
MW101050*	10mm x 1050mm Polycarbonate Multiwall – Length	LM	LM	N/A
MW10700*	10mm x 700mm Polycarbonate Multiwall – Length <i>Discontinued – Limited Stock</i>	LM	LM	N/A
LL25*	Laserlite® 2000 Standard Polycarbonate – 5 Rib	LM	LM	N/A
LL2C*	Laserlite® 2000 Standard Polycarbonate – Corrugated	LM	LM	N/A
LL2G*	Laserlite® 2000 Standard Polycarbonate – Greca	LM	LM	N/A
LL3C*or G*	Laserlite® 3000 Heat Reduction Polycarbonate – Corrugated & Greca	LM	LM	N/A
POLYSHEET	Polycarbonate Solid Sheet - Clear - 4.5mm - 2440x1220mm (available on request)	SQM	SQM/Sheet	N/A
* Available Colours				
B	Bronze (Laserlite 2000 only)	GM	Gunmetal (Laserlite 3000 only)	
C	Clear (Laserlite 2000 only)	I	Ice (Laserlite 3000 only)	
CR	Cream (Laserlite 2000 only)	P	Platinum (Laserlite 3000 only)	
G	Grey (Laserlite 2000 only)			
O	Opal (Laserlite 2000 only)			

Polycarbonate Accessories

Hbar Section (1pc)



End Cap Channel



Hbar Rubber Gasket



End Cap Gasket

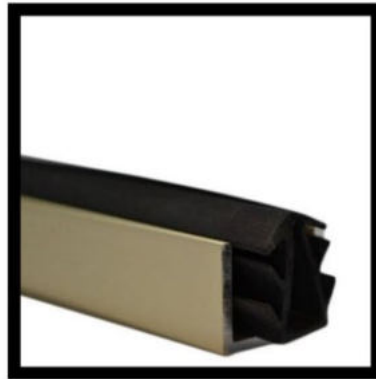

Foil Tape



Code	Description	Unit	Sold as	Pack Qty
983-061*	50mm Aluminium Hbar Section 6000mm	Length	Length	N/A
CH2016*	Aluminium End Cap Channel 6500mm	Length	Length	N/A
SP566	10mm Hbar Rubber Gasket	LM	LM/Roll	75m
SP645	10mm End Cap Rubber Gasket	LM	LM/Roll	75m
SP565	8mm Hbar Rubber Gasket (while stocks last)	LM	LM/Roll	75m
SP646	8mm End Cap Rubber Gasket (while stocks last)	LM	LM/Roll	75m
MRTape	Foil Mesh Tape 24mm x 50m Roll	Each	Roll	50m
NSTape	Noise Stop Tape - Roll	Each	Roll	24m
LLBC5R	Laserlite Back Channel 5-rib 3600mm Grey/White	Length	Length	N/A
LLBCINFR	Laserlite Back Channel Infill 5-rib 3600mm Grey	Length	Length	N/A
LLIN5RTOP	Laserlite Infills 5-rib Top 750mm Black/White Pk15	Pack	Pack	15
LLIN5RBOT	Laserlite Infills 5-rib Bottom 750mm Black/White Pk15	Pack	Pack	15
LLBCCG	Laserlite Back Channel Corrugated/Greca 3600mm Grey/White	Length	Length	N/A
LLBCINCG	Laserlite Back Channel Infill Corrugated/Greca 3600mm Grey	Length	Length	N/A
LLINC	Laserlite Infills Corrugated 920mm Black/White Pk15	Pack	Pack	15
LLING	Laserlite Infills Greca 940mm Black/White Pk15	Pack	Pack	15
OS60mm200	One-Shot Metal Fix 60mm Corro/Greca/5-rib 200 tub	Pack	Pack	200
OS60mm50	One-Shot Metal Fix 60mm Corro/Greca/5-rib 50 pack	Pack	Pack	50
OS50mm250	One-Shot Timber Fix 50mm Corro/Greca 250 tub	Pack	Pack	250
OS50mm50	One-Shot Timber Fix 50mm Corro/Greca 50 pack	Pack	Pack	50
OS65mm200	One-Shot Timber Fix 65mm 5-rib 200 tub	Pack	Pack	200
OS65mm50	One-Shot Timber Fix 65mm 5-rib 50 pack	Pack	Pack	50

* Available Colours

C Cream
BK Black

PB Paperbark
W White

Polycarbonate Light Panels

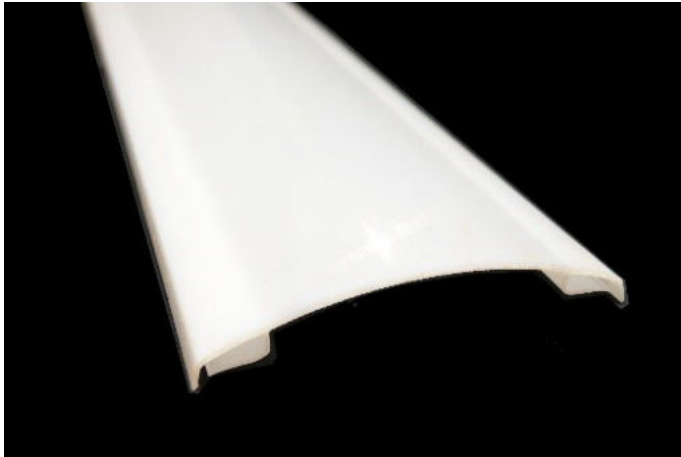

Base Materials:

Polycarbonate

Application:

Ideal for use with the Allform Profile Roofsheets as well as some other branded profiles. Polycarbonate lightpanels are approximately 160mm wide and come in set lengths.

Code	Description	Struct.	Unit	Sold as	Box Qty
LightPoly3.5	Light Panel Polycarbonate - Opal – 3.5m	No	Length	Length	N/A
LightPoly4.0	Light Panel Polycarbonate - Opal – 4.0m	No	Length	Length	N/A
LightPoly4.5	Light Panel Polycarbonate - Opal – 4.5m	No	Length	Length	N/A
LightPoly5.0	Light Panel Polycarbonate - Opal – 5.0m	No	Length	Length	N/A
LightPoly5.5	Light Panel Polycarbonate - Opal – 5.5m	No	Length	Length	N/A
LightPoly6.0	Light Panel Polycarbonate - Opal – 6.0m	No	Length	Length	N/A
LightPoly6.5	Light Panel Polycarbonate - Opal – 6.5m	No	Length	Length	N/A
LightPoly7.5	Light Panel Polycarbonate - Opal – 7.5m	No	Length	Length	N/A
LightPoly8.5	Light Panel Polycarbonate - Opal – 8.5m	No	Length	Length	N/A
LightPoly10.0	Light Panel Polycarbonate - Opal – 10.0m	No	Length	Length	N/A

Light Panel Foam Insert



Code	Description	Unit	Sold as	Box Qty
SPC22*	Light Panel Foam Insert	Each	Each	N/A
*Colour Options				
White				
Smooth Cream				

Acrylic Light Diffusers

Diffuser

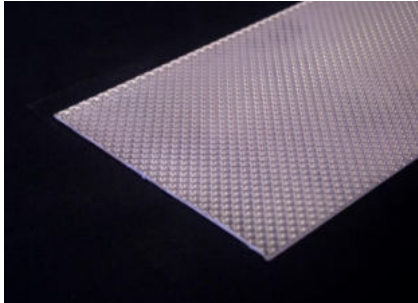

T Section



Application:

Intended for use with the Allform roofing profile and polycarbonate lightpanel. They can be used above a separate insulated ceiling panel to diffuse direct sunlight.

Code	Description	Struct.	Unit	Sold as	Box Qty
K12-150-2440	Acrylic Prismatic Diffuser 2.8mm x 150mm x 2440mm	No	Length	Length	N/A
K12-270-1350	Acrylic Prismatic Diffuser 2.8mm x 270mm x 1350mm	No	Length	Length	N/A
K12-270-2000	Acrylic Prismatic Diffuser 2.8mm x 270mm x 2000mm	No	Length	Length	N/A
K12-270-2300	Acrylic Prismatic Diffuser 2.8mm x 270mm x 2300mm	No	Length	Length	N/A
K12-270-2540	Acrylic Prismatic Diffuser 2.8mm x 270mm x 2540mm	No	Length	Length	N/A
TS40401.6W	T-Section 40 x 40 x 1.6mm 6000mm – White	No	Length	Length	N/A

Wakaflex



Code	Description	Unit	Sold as	Pack Qty
Waka2805T	Flashing Wakaflex 280mm x 5mtr roll – Terracotta	Each	Roll	5m
Waka2805G	Flashing Wakaflex 280mm x 5mtr roll – Grey	Each	Roll	5m
Waka2805BR	Flashing Wakaflex 280mm x 5mtr roll – Brown	Each	Roll	5m
Waka2805TBK	Flashing Wakaflex 280mm x 5mtr roll – Black	Each	Roll	5m

Battens

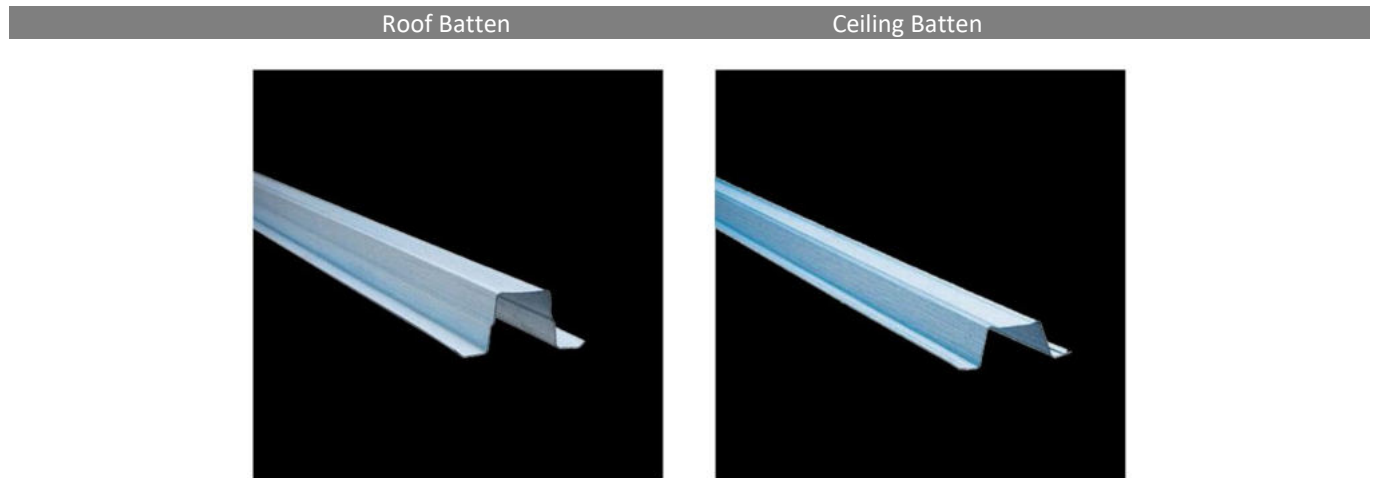

Base Materials:
G550 hi-tensile steel

Application:
Steel battens offer high strength to weight values and will not warp or rot. They can be used with both steel and tile cladding as well as steel or timber support frames.

Code	Description	Unit	Sold as	Box Qty
CeilingBatten	Ceiling Batten 22mm x 0.42mm x 6.1m	Each	Each	N/A
RB40Z	Roof Batten 40mm x 0.55mm 7.5m	Each	Each	N/A

Holistrap

Punched Holistrap



Holistrap Tensioner



Base Materials:

Galvanised steel.

Application:

Strapping is used for bracing wall panels and or roof trusses. Steel won't twist or warp, is straight and strong and not susceptible to fire and termites making it perfect for residential applications.

Code	Description	Unit	Sold as	Box Qty
HS30/30	Punched Holistrap 30mm x 30m x 0.8mm	Roll	Each	N/A
HS30/HD30	Punched Holistrap 30mm x 30m x 1.0mm	Roll	Each	N/A
HS30/HD50	Punched Holistrap 30mm x 50m x 1.0mm	Roll	Each	N/A
HT	Holistrap Tensioner	Each	Each	N/A

Insulation

Thermal Break



Base Material:

Heavy duty three-in-one reflective insulation, thermal break and medium vapour barrier, made with high-density XPE foam between two reflective foil layers.

Application:

Suitable for use in all roof and wall types and ideal for steel framing systems, this product enhances thermal insulation when installed with a cavity space. It provides a R0.2 thermal break even when compressed, is suitable for use in bushfire-prone areas, is fibre-free, non-allergenic and noise dampening.

Earthwool Insulation

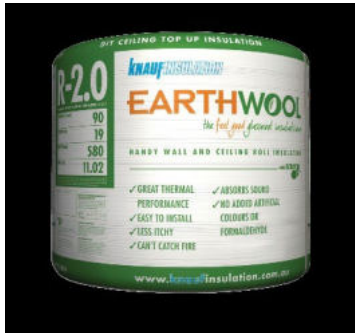

Base Material:

Manufactured using recycled glass and sand.

Application:

This non-combustible insulation acts as an acoustic and thermal break as well as providing a moisture and dust barrier making it ideal for residential and commercial buildings. Suitable for both timber and metal frame roofs.

Code	Description	Unit	Sold as	Box Qty
AMET81350	Ametalin ThermalBreak 8™ 8 x 1350mm x 22.25m Insulation	M	Roll	22.25m
AMET71350	Ametalin ThermalBreak 7™ 7 x 1350mm x 22.25m Insulation	M	Roll	22.25m
EWIR290580	Earthwool Insulation R2.0 90 x 580mm	M	Roll	19m

Section 10 - Walls

Dado Panel

**Base Materials:**

0.42mm G550 AM100 or equivalent

Code	Description	Unit	Sold as	Pack Qty
DadoCC/BS	Dado Wall Panel 0.42- Classic Cream 80% / Basalt 25%	LM	LM	N/A
DadoCC/CC	Dado Wall Panel 0.42- Classic Cream 80% / Classic Cream 25%	LM	LM	N/A
DadoCC/MR	Dado Wall Panel 0.42- Classic Cream 80% / Manor Red 25%	LM	LM	N/A
DadoCC/MO	Dado Wall Panel 0.42- Classic Cream 80% / Monument 25%	LM	LM	N/A
DadoCC/PE	Dado Wall Panel 0.42- Classic Cream 80% /Pale Eucalypt 25%	LM	LM	N/A
DadoCC/WG	Dado Wall Panel 0.42- Classic Cream 80% / Woodland Grey 25%	LM	LM	N/A
DadoPB/PB	Dado Wall Panel 0.42- Paperbark 80% / Paperbark 25%	LM	LM	N/A
DadoPB/WG	Dado Wall Panel 0.42- Paperbark 80% / Woodland Grey 25%	LM	LM	N/A
DadoTW/BS	Dado Wall Panel 0.42- Thredbo White 80% / Basalt 25%	LM	LM	N/A
DadoTW/DU	Dado Wall Panel 0.42- Thredbo White 80% /Dune 25%	LM	LM	N/A
DadoTW/IS	Dado Wall Panel 0.42- Thredbo White 80% / Ironstone 25%	LM	LM	N/A
DadoTW/MR	Dado Wall Panel 0.42- Thredbo White 80% / Manor Red 25%	LM	LM	N/A
DadoTW/MO	Dado Wall Panel 0.42- Thredbo White 80% / Monument 25%	LM	LM	N/A
DadoTW/SM	Dado Wall Panel 0.42- Thredbo White 80% / Surfmist 25%	LM	LM	N/A
DadoTW/WS	Dado Wall Panel 0.42- Thredbo White 80% / Windspray 25%	LM	LM	N/A
DadoTW/WG	Dado Wall Panel 0.42- Thredbo White 80% / Woodland Grey 25%	LM	LM	N/A
DadoCC/CC0.48	Dado Wall Panel 0.48- Classic Cream 80% / Classic Cream 25%	LM	LM	N/A
DadoTW/DU0.48	Dado Wall Panel 0.48- Thredbo White 80% / Dune 25%	LM	LM	N/A

K-Panel® by Stramit

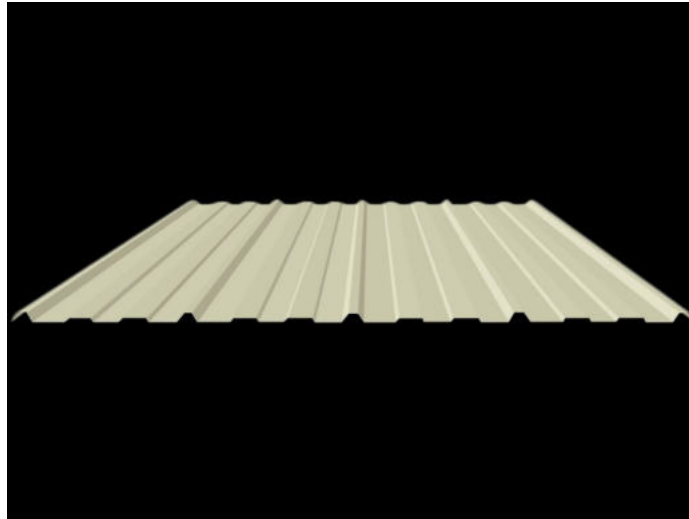

Base Materials:

Cold Roll Formed 0.42 Steel G550 base

Application:

K-Panel is used in small sheds, light industrial buildings as well as soffits and fascias. It has 864mm cover and a low profile.

Coatings:

Zincalume®(AZ150) Base
Grey Backer and Top paint colour.

Code	Description	Unit	Sold as	Pack Qty
K-Panel0.42	K Panel 0.42BMT (vertical Cladding) 864mm Cover	LM	LM	N/A
Available Colours				
BS	Basalt™	MO	Monument® (Monolith)	
MR	Manor Red® (Heritage Red)	NS	Night Sky® (Ebony)	
GU	Gully	PE	Pale Eucalypt® (Mist Green)	
CG	Cottage Green® (Caufield Green)	PB	Paperbark® (Merino)	
CC	Classic Cream™ (Smooth Cream)	SB	Sandbank® (Sandlewood)	
CV	Cove	SG	Shale Grey® (Gull Grey)	
DO	Deep Ocean ® (Mountain Blue)	SM	Surfmist® (Off White)	
DU	Dune® (Birch Grey)	TR	Terrain	
EH	Evening Haze® (Dusk)	TW	Thredbo White® high gloss	
IR	Ironstone® (Iron Grey)	WL	Wilderness® (Rivergum) <i>Limited Stock</i>	
JS	Jasper® (Jasmine Brown)	WS	Windspray® (Armour Grey)	
MA	Mangrove	WG	Woodland Grey® (Slate Grey)	

Vinyl Cladding



Source: Mitten Vinyl

Base Materials:

Polyvinyl Chloride (PVC)

Application:

Vinyl Cladding is often used as an alternative to wooden weatherboard, aluminium, brick and fibre cement. Vinyl cladding has the ability to withstand very high winds and resists heat, cold and moisture as the medium is durable, versatile and easy to maintain.

Cambridge Cedarline Board & Batten Vertical



Full range of Vinyl Cladding, colours and accessories available on request

Code	Description	Unit	Sold as	Pack Qty
VCCSHELL	Cambridge D 4.5 Chamfer Weatherboards -Shell- No foam, 230mm Cover	M ²	M ²	N/A
VCC15	Cambridge D 4.5 Chamfer Weatherboards- 15mm foam, 230mm Cover	M ²	M ²	N/A
VCC20	Cambridge D 4.5 Chamfer Weatherboards- 20mm foam, 230mm Cover	M ²	M ²	N/A
VCC30	Cambridge D 4.5 Chamfer Weatherboards- 30mm foam, 230mm Cover	M ²	M ²	N/A
VCCSS	Cambridge Starter Strip- 3.66m	Each	Each	N/A
VCCSS30	Cambridge Starter Strip 30mm- 3.66m	Each	Each	N/A
VCCJ15	Cambridge J15 Trim 3.66m	Each	Each	N/A
VCCJ20	Cambridge J20 Trim 3.66m	Each	Each	N/A
VCCJ25	Cambridge J25 Trim 3.66m	Each	Each	N/A
VCCJ30	Cambridge J30 Trim 3.66m	Each	Each	N/A
VCCC1520	Cambridge Corner 15/20mm 3.6m	Each	Each	N/A
VCCC	Cambridge Corner Foamed 3.6m	Each	Each	N/A
VCCC30	Cambridge Corner 30mm 3.6m	Each	Each	N/A
VCCIC15	Cambridge Internal Corner 15mm 3.05m	Each	Each	N/A
VCC45CP	Cambridge 45 Degree Corner Post 3.66m	Each	Each	N/A
VCCUST	Cambridge Under sill/Finish Trim 3.66m	Each	Each	N/A
VCCWDT20	Cambridge Window and Door Trim- 20mm 3.66m	Each	Each	N/A
VCCWDT30	Cambridge Window and Door Trim- 30mm 3.66m	Each	Each	N/A
VCCHT15	Cambridge H Trim 15mm 3.66m	Each	Each	N/A
VCCIC30	Cambridge Internal Corner 30mm 3.6m	Each	Each	N/A
VCCLSHELL	Cedarline D 4.5 Chamfer Weatherboards -Shell- No foam, 254mm Cover	M ²	M ²	N/A
VCCL20	Cedarline D 4.5 Chamfer Weatherboards -20mm foam, 254mm Cover	M ²	M ²	N/A
VCCL30	Cedarline D 4.5 Chamfer Weatherboards -30mm foam, 254mm Cover	M ²	M ²	N/A
VCCLSS	Cedarline Starter Strip 3.66m	Each	Each	N/A
VCCLSS30	Cedarline Starter Strip 30mm 3.66m	Each	Each	N/A
VCCLJ25	Cedarline J25 Trim 3.66m	Each	Each	N/A
VCCLJ30	Cedarline J30 Trim 3.66m	Each	Each	N/A
VCCL1520	Cedarline Corner 15/20mm 3.6m	Each	Each	N/A
VCCLC30	Cedarline Corner 30mm 3.6m	Each	Each	N/A
VCCLIC30	Cedarline Internal Corner 30mm 3.6m	Each	Each	N/A
VCVB254	Vertical Board 3.66m- 254mm Cover	M ²	M ²	N/A
VCBB178	Board and Batten 3.04m-178mm Cover	M ²	M ²	N/A

Aluminium Cladding



Source: Deco

Base Materials:

Aluminium

Application:

Textured, woodgrain finish boards for aluminium windows, doors, decks, fences, screens, cladding, shutters, louvres, gates, facades and more. Aluminium cladding will not rot or warp and is ideal for bushfire prone areas.

Coatings:

Qualicoat Class 2 Super-durable, Marine grade finish coating. Sublimation printed to resemble natural wood grain.

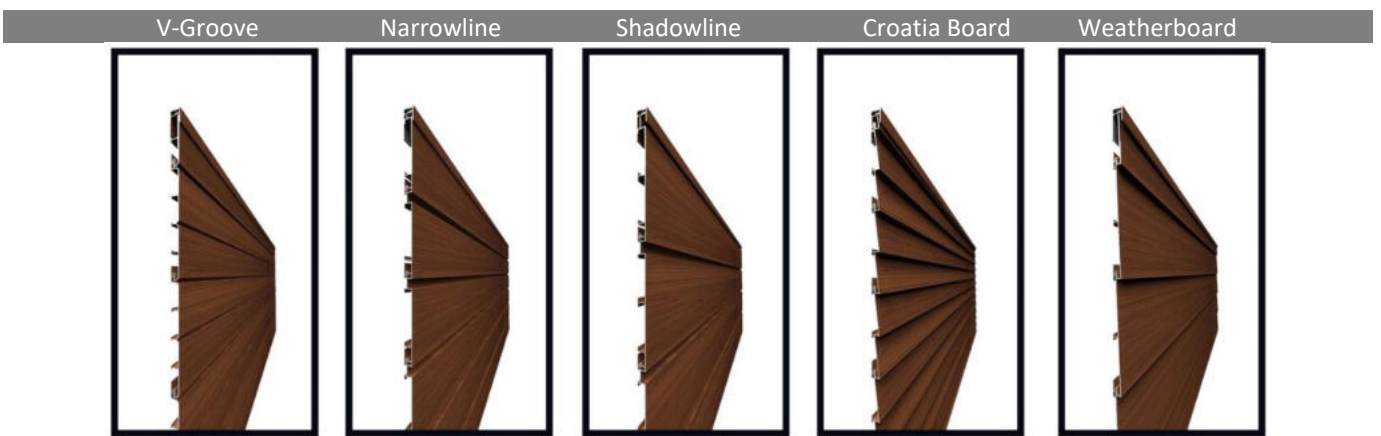

*Full range of angles and accessories available on request

Code	Description	Unit	Sold as	Pack Qty
DC-CL13	180mm wide x 6.5m lengths with V shaped groove at 90mm spacing	Length	Length	N/A
DC-CL16	135mm Wide x 6.5m lengths with 15mm recessed shadow between boards	Length	Length	N/A
DC-CL11	200mm Wide x 6.5m lengths with 20mm recessed shadow between boards	Length	Length	N/A
DC-CL17	130mm Wide x 6.5m lengths Croatian inspired angular design	Length	Length	N/A
DC-CL18	180mm Wide x 6.5mm lengths traditional weatherboard design	Length	Length	N/A
DC-CL22	One-Piece External Corner 6.5m	Each	Each	N/A
DC-CL23	One-Piece Internal Corner 6.5m	Each	Each	N/A
DC-CL24	Joining Connector 6.5m	Each	Each	N/A
DC-CL25	End Cover Channel 6.5m	Each	Each	N/A
DC-CL06	Drainage Cover 6.5m	Each	Each	N/A
DC-CL07	Starter 6.5m	Each	Each	N/A
MF-CL07	Starter 6.5m Mill Finish	Each	Each	N/A
DC-CL28	Cover Strip Base 6.5m	Each	Each	N/A
MF-CL28	Cover Strip Base 6.5m- Mill Finish	Each	Each	N/A
DC-CL29	Cover Strip Clip 6.5m	Each	Each	N/A

Colour Options

African Blackwood	Natural Casuarina	Natural Silky Oak
Contemporary Wenge	Natural Chestnut	French Oak
Dark Mocha	Natural Curly Birch	Natural Snow Gum
Driftwood	Natural Ebony	Natural Spotted Gum
European Walnut	Natural Golden Oak	Natural Tasmanian Oak
Natural American Oak	Natural Ironbark	Natural Teak
Natural Antique White	Natural Jarrah	Rose Mahogany
Natural Australian Cedar	Natural Kwilla	Smoked Ash
Natural Blackbutt	Natural Maple	Walnut Burl
Natural Bush Cherry	Natural Red Western Cedar	Weathered Timber

Aluminium Battens



Source: Deco

Base Materials:

Aluminium.

Application:

Textured, woodgrain finish one or two piece battens for fences, screens, facades, ceilings and more. Aluminium battens will not rot or warp and are ideal for bushfire prone areas.

Coatings:

Qualicoat Class 2 Super-durable, Marine grade finish coating. Sublimation printed to resemble natural wood grain.

Code	Description	Unit	Sold as	Pack Qty
MF-FB01-50	DecoBatten 50x50mm 2 Piece Cover- 6500mm	Length	Length	N/A
MF-FB01-100	DecoBatten 100x50mm 2 Piece Cover- 6500mm	Length	Length	N/A
MF-FB01-150	DecoBatten 150x50mm 2 Piece Cover- 6500mm	Length	Length	N/A
MF-DB01-B	DecoBatten 50mm 2 Piece Base	Length	Length	N/A
MF-ECE100	DecoBatten End Cap 100x50mm 2 Piece	Length	Length	N/A
Colour Options				
African Blackwood	Natural Casuarina	Natural Silky Oak		
Contemporary Wenge	Natural Chestnut	French Oak		
Dark Mocha	Natural Curly Birch	Natural Snow Gum		
Driftwood	Natural Ebony	Natural Spotted Gum		
European Walnut	Natural Golden Oak	Natural Tasmanian Oak		
Natural American Oak	Natural Ironbark	Natural Teak		
Natural Antique White	Natural Jarrah	Rose Mahogany		
Natural Australian Cedar	Natural Kwilla	Smoked Ash		
Natural Blackbutt	Natural Maple	Walnut Burl		
Natural Bush Cherry	Natural Red Western Cedar	Weathered Timber		

Versipanel

Panelink Rendapanel

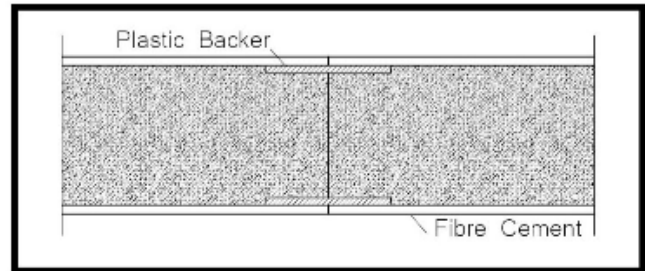
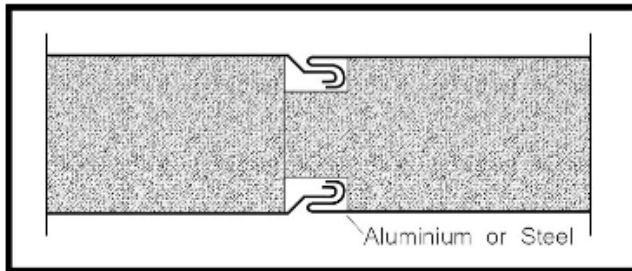

Code	Description	Unit	Sold as	Box Qty
PL50112400	Panelink 50mm 1200 x 2400mm- Ext: Alum, Int: 4.5mm FC- Ext Col: Int Col:	Length	Length	N/A
PL50442400	Panelink 50mm 1200 x 2400mm- Ext: Steel, Int: 4.5mm FC- Ext Col: Int Col:	Length	Length	N/A
PL50112700	Panelink 50mm 1200 x 2700mm- Ext: Alum, Int: 4.5mm FC- Ext Col: Int Col:	Length	Length	N/A
PL50442700	Panelink 50mm 1200 x 2700mm- Ext: Steel, Int: 4.5mm FC- Ext Col: Int Col:	Length	Length	N/A
PL50113000	Panelink 50mm 1200 x 3000mm- Ext: Alum, Int: 4.5mm FC- Ext Col: Int Col:	Length	Length	N/A
PL50443000	Panelink 50mm 1200 x 3000mm- Ext: Steel, Int: 4.5mm FC- Ext Col: Int Col:	Length	Length	N/A
PL50113300	Panelink 50mm 1200 x 3300mm- Ext: Alum, Int: 4.5mm FC- Ext Col: Int Col:	Length	Length	N/A
PL50443300	Panelink 50mm 1200 x 3300mm- Ext: Steel, Int: 4.5mm FC- Ext Col: Int Col:	Length	Length	N/A
PL50113600	Panelink 50mm 1200 x 3600mm- Ext: Alum, Int: 4.5mm FC- Ext Col: Int Col:	Length	Length	N/A
PL50443600	Panelink 50mm 1200 x 3600mm- Ext: Steel, Int: 4.5mm FC- Ext Col: Int Col:	Length	Length	N/A
PL75112400	Panelink 75mm 1200 x 2400mm- Ext: Alum, Int: 4.5mm FC- Ext Col: Int Col:	Length	Length	N/A
PL75442400	Panelink 75mm 1200 x 2400mm- Ext: Steel, Int: 4.5mm FC- Ext Col: Int Col:	Length	Length	N/A
PL75112700	Panelink 75mm 1200 x 2700mm- Ext: Alum, Int: 4.5mm FC- Ext Col: Int Col:	Length	Length	N/A
PL75442700	Panelink 75mm 1200 x 2700mm- Ext: Steel, Int: 4.5mm FC- Ext Col: Int Col:	Length	Length	N/A
PL75113000	Panelink 75mm 1200 x 3000mm- Ext: Alum, Int: 4.5mm FC- Ext Col: Int Col:	Length	Length	N/A
PL75443000	Panelink 75mm 1200 x 3000mm- Ext: Steel, Int: 4.5mm FC- Ext Col: Int Col:	Length	Length	N/A
PL75113300	Panelink 75mm 1200 x 3300mm- Ext: Alum, Int: 4.5mm FC- Ext Col: Int Col:	Length	Length	N/A
PL75443300	Panelink 75mm 1200 x 3300mm- Ext: Steel, Int: 4.5mm FC- Ext Col: Int Col:	Length	Length	N/A
PL75113600	Panelink 75mm 1200 x 3600mm- Ext: Alum, Int: 4.5mm FC- Ext Col: Int Col:	Length	Length	N/A
PL75443600	Panelink 75mm 1200 x 3600mm- Ext: Steel, Int: 4.5mm FC- Ext Col: Int Col:	Length	Length	N/A
RP2412	Rendapanel 50mm 1200 x 2400 4.5 FC Both sides	Length	Length	N/A
RP2712	Rendapanel 50mm 1200 x 2700 4.5 FC Both sides	Length	Length	N/A
RP3012	Rendapanel 50mm 1200 x 3000 4.5 FC Both sides	Length	Length	N/A
RP189	Rendapanel 50mm 900 x 1800 4.5 FC Both sides	Length	Length	N/A
RP249	Rendapanel 50mm 900 x 2400 4.5 FC Both sides	Length	Length	N/A
RP279	Rendapanel 50mm 900 x 2700 4.5 FC Both sides	Length	Length	N/A
RP309	Rendapanel 50mm 900 x 3000 4.5 FC Both sides	Length	Length	N/A
8SM77	Rendapanel 75mm 1200 x 2400 6mm FC Both sides with provision for electricals	Length	Length	N/A
9SM77	Rendapanel 75mm 1200 x 2700 6mm FC Both sides with provision for electricals	Length	Length	N/A
10SM77	Rendapanel 75mm 1200 x 3000 6mm FC Both sides with provision for electricals	Length	Length	N/A
EXTPB3000	Rendapanel Plastic Backer 3000mm	Each	Each	N/A

Capping Channel



Base Materials:

Aluminium

Application:

Capping Channel is an aluminium extrusion used around windows, walls, posts etc. Primarily used in partnership with insulated panels.

Code	Description	Unit	Sold as	Box Qty
CA6M	55mm Capping Channel 6500mm Mill	Length	Each	N/A
CA6*	55mm Capping Channel 6500mm	Length	Each	N/A
*Colour Options				
Black	Paperbark	White		
Mill	Primrose	Woodland Grey		

Floor Channel



Base Materials:

Aluminium

Application:

50mm Channel aluminium extrusion used for insulated panel and other wall systems. The higher edge and internal lip ensure that, should water flow into the channel, it will flow out as opposed to into the room.

Code	Description	Unit	Sold as	Box Qty
CA2M	Floor Channel 6400mm Mill	Length	Each	N/A
CA2*	Floor Channel 6400mm	Length	Each	N/A
*Colour Options				
Black	Paperbark	White		
Mill	Primrose	Woodland Grey		

Frames and Trusses



Base Materials:

70-90mm profile, sturdy gauge Bluescope Truecore® Steel of 0.75mm BMT.

Application:

Considering the framework for your job is vital- Steel won't twist or warp, is straight and strong and not susceptible to fire and termites. This makes it perfect for residential applications especially as the framework for new homes.

Reference Material

Glossary of Terms

ARFB- Allform Roll Form Beam

BMT- The Base Metal Thickness (BMT) measures the steel substrate (underlying substance or layer) prior to any metallic coating or paint being added.

Cold Gal- Zinc rich heavy-duty primer that forms a barrier against corrosion. Ideal for welds and repairing galvanised iron. Can be painted over or left uncovered.

E-Coat- Electrophoretic coating. A metal finishing that uses electric current to deposit paint from a water-based solution. It has advantages in both cost and performance. Pre-treated with zinc phosphate for excellent corrosion protection. Even and consistent coverage (20 microns). It will show signs of chalking with full outdoor exposure, but this will not affect corrosion resistance. In the event that E-coat is cut or removed the exposed area will need to be treated with a proprietary cold gal or equivalent and a touch up applied.

G250- Zinalume G250 Steel is a hot-dipped zinc/aluminium alloy coated structural steel with a regular spangle surface and a guaranteed minimum yield strength of 250 MPa. (Megapascals)

G550- Zinalume G550 steel is a hot-dipped zinc/aluminium alloy-coated structural steel with a spangle surface and a guaranteed minimum yield strength of 550 MPa.

Powder coating- The application of a specially formulated polyester, epoxy powders or more specialised powders over product surface using electrostatic guns. The product is then placed in an oven where powders fuse and react together forming one of the most durable organic coatings.

Powder coating is a four-step process- clean/pre-treatment, barrier/primer, Powdercoat (top/finish coat), baking.

Most topcoat powder coating is porous. Without adequate protective base coat, corrosion may become evident through the Powdercoat finish.

If powder coating is cut/removed, the exposed area needs to be treated with a proprietary cold gal or equivalent and touch up paint applied.

RHS- Rectangular Hollow Section Beam

SHS- Square Hollow Section

Zincanneal- Steel sheet with a unique coating of the zinc-iron alloy. The result of a continuous hot dip process.

Floor Ratings Tables

JANKA HARDNESS RATING (KN)

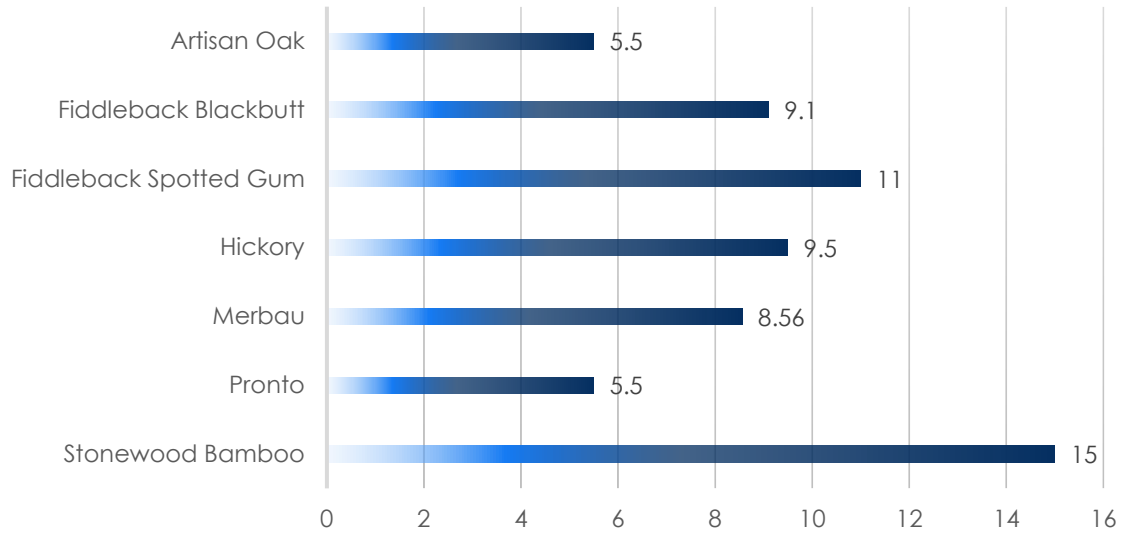

A Janka Hardness Rating is given to a species of timber based on its density. The test measures the force in Kilo Newtons required to embed a 11.28mm steel ball into kiln dried wood to half of its diameter. The test is one of the best indicators of a species resistance to denting and wear.

The Janka rating does not necessarily mean that a species should or shouldn't be used in flooring as individual needs and lifestyle must also be considered.

Janka ratings can be categorised as follows:

Rating	Hardness
<5.5	Soft
5.5-7	Moderate
7-10	Hard
>10	Very Hard

AC SURFACE RATING

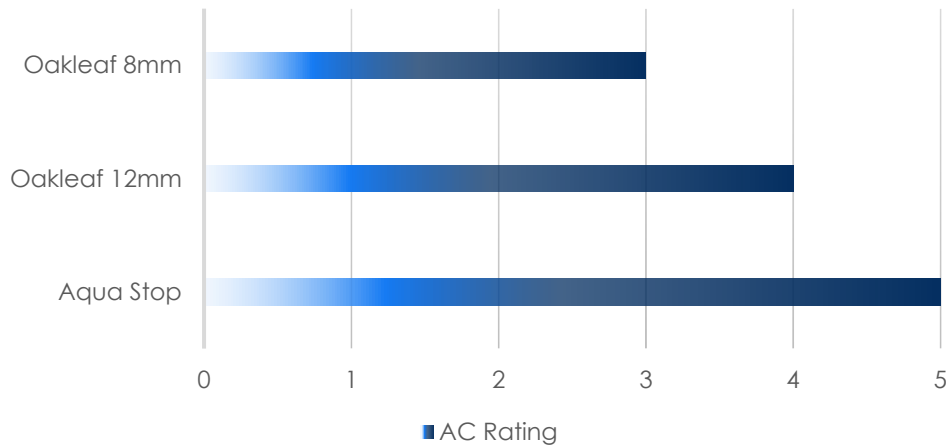

AC stands for Abrasion Class. This is an internationally accepted system used to classify the durability of laminate flooring. The test is designed to cover the different ways that laminate can wear and use materials such as leather and sandpaper in the testing process as well as staining, heat and impact.

Rating	Recommended use
AC1	Light traffic areas such as guest rooms
AC2	Moderate traffic areas such as bedrooms and dining rooms
AC3	Highest domestic rating. Areas that get heavy foot traffic such as kitchens and hallways.
AC4	Ideal for moderate traffic commercial use.
AC5	The highest rating. High traffic commercial spaces.

P RATING

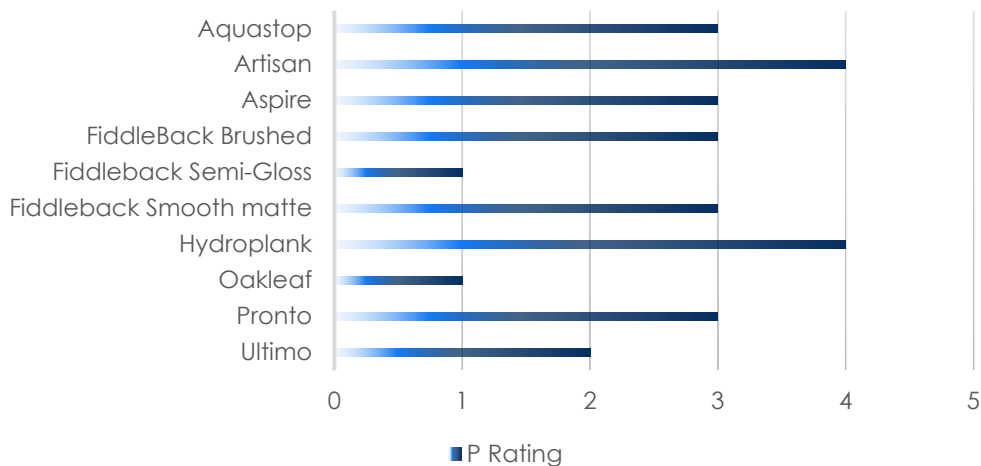

A P rating is given based on the slip resistance of a floor under the wet pendulum test. The higher the rating (e.g. P5) the more slip resistance the floor has. A P1 rated floor would be considered a higher slip risk than a P4 for example.

Colorbond Colour Range

Please note that colours shown are not a true representation as they will vary between monitors and in the printing process. Colours are subject to availability.

Colorbond®



Surfmist®

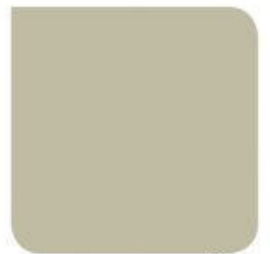

Evening Haze®



Classic Cream™



Paperbark®

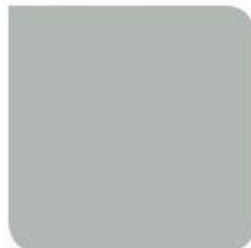

Shale Grey™



Dune®



Cove™



Pale Eucalypt®

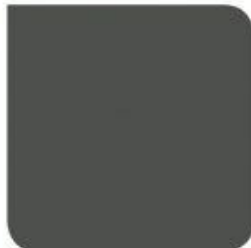

Woodland Grey®



Windspray®



Gully™



Mangrove™



Deep Ocean®



Cottage Green®



Wallaby™



Jasper®

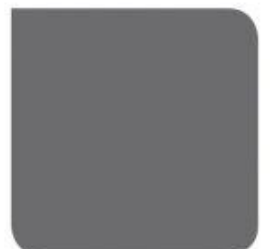

Basalt™



Manor Red®



Night Sky®



Ironstone®

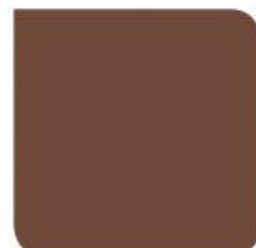

Terrain®

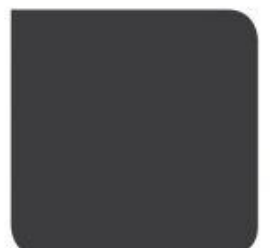

Monument®

Index

Adhesive	69, 84
Allthread	76
Aluminium Decking	50
Aluminium Profile	45
Anchor	75, 80, 81
Angle.....	38, 49, 68, 96, 99
Balustrade	54
Bamboo.....	39, 40
Battens.....	54, 73, 105
Beam Bolts.....	78
Beam End Caps.....	13, 14, 15, 16, 17, 18, 21, 22, 23, 24, 25, 28
Beams	9, 10, 11, 12, 13, 14, 15, 16, 17, 18, 21, 22, 23, 24, 25, 26, 27, 28, 29, 30, 31, 34
Bearers	9
Bolt.....	53, 54, 62, 75, 76, 77, 78
Bondor	98, 100
Booker	76
Brackets	19, 20, 32, 33, 63, 65, 79, 87
Channel.....	12, 27, 49, 58, 59, 83, 84, 91, 97, 102, 111, 114, 115
Chemical.....	80, 81
Cladding.....	109, 110, 111
Compressed Sheeting	48
Concrete	64
Connector.....	36
Connectors	23, 26, 31, 35, 36, 38, 49, 111
Corrugated	90, 101
Dado Panel	108
Decking	9, 39, 49, 51, 73
Diffuser	104
Door	61, 62
Downpipe.....	65, 66
Drainage.....	65
Engineered Flooring	42
Fan Bracket	79
Fasteners.....	72
Flashing	85, 97, 99, 104
Foam	83, 84, 103
Gate	53
Glass.....	11, 53, 54, 55, 56
Gutter	65, 66, 86, 87, 88, 97
Handrail	55, 56
Hinge.....	62
Holistrap	106

Insulation.....47, 107

Joists9, 38

Laminate39, 44

Laserlite..... 101

Light Panel.....103

Lubricant.....69, 71

Masonry75

Merbau51

Mesh.....61, 102

Paint69, 70

Particle Board48

Pet Doors62

Piering38

Pipe.....66

Polycarbonate..... 101, 102, 103

Post Base.....35

Posts 10, 23, 34, 35, 36, 37, 38, 58

Primer 13, 14, 15, 16, 17, 18, 19, 21, 22, 23, 24, 25, 26, 27, 28, 29, 30, 31, 32, 34, 35, 70, 86

PVC55, 65, 66, 110

Rivets74

Roof Sheet71, 82, 83

Scotia46

Screen 11, 34, 36, 61

Sealant.....69

Silicone.....69

Slat57, 58, 59

Stair Nosing45, 46

Stairs63

Teks72, 73, 82

Trim37, 68

Truss21, 26, 27, 28, 31

T-Section68, 104

Underlay47

Versiclad.....91, 92, 93, 94, 95, 96, 97

Vinyl.....39, 41, 53, 110

Washer54, 72, 77, 78, 79, 80

sales@allform.com.au
(02) 4729 5500

